T&H MORRIS
EST 1974
FAMILY BUTCHERS
38 Dunraven Place
Bridgend
Also at
Megasave
North Cornelly
01656 768620
FREE
HOME DELIVERY SERVICE

Bridgend & Porthcawl
GEM

"Your ORIGINAL priceless weekly newspaper"
The area's longest serving Community Newspaper
Established 1983

WILLIAMS & EVANS
Menswear
SUMMER STOCK
has arrived
2-4 Queen Street,
BRIDGEND
01656 652072
www.williamsandevans.co.uk

Weekly audited distribution (51 weeks) to 31/12/15 - 45,489 (GEM Series). Audited by David Pinder & Co Ltd. Chartered Accountants.
www.bridgend-today.co.uk • www.porthcawl-today.co.uk
THURSDAY, APRIL 7TH 2016

Industrial Estates
Cardiff Road, Barry - Pages 20-23
Bridgend - Pages 27-28

Read The GEM totally FREE every week online!
www.barry-today.co.uk • www.cowbridge-today.co.uk
www.llantwit-major-today.co.uk
www.bridgend-today.co.uk • www.porthcawl-today.co.uk

IN BUSINESS UPDATE.... Pages 16-17

SPOOKY ADDAMS FAMILY COME TO PORTHCAWL!

THE PAODS group is bringing America's weird, wonderful and creepy Addams family – Gomez, Morticia, Wednesday, Pugsley, Uncle Fester, Grandma, Lurch and friends – to the Grand Pavilion, in a hilarious new Broadway comedy musical created by the authors of *Jersey Boys*, on April 29 – 30.

For full details, contact PAODS ticket hotline 01656 788148, or the Grand Pavilion box office, on 01656 815995.

Health centre scheme' is still on track'

AFTER recent reports that the plan to build a new primary health care centre in Newton, Porthcawl, had hit problems, a spokeswoman for Abertawe Bro Morgannwg University (ABMU) Health Board has told The GEM that it is still on track.

It was reported that the highways department in Bridgend County Borough Council (BCBC) had raised an objection, saying that there was insufficient parking spaces included in the development.

The GEM asked ABMU whether, in the light of this, plans for the centre had changed.

However, a spokeswoman said: "The health board remains fully committed to providing the residents of Porthcawl with a new primary care centre that will meet their needs.

"The planning application for the new Primary Care and Community Services Centre has been submitted.

"The application has been deferred until the May 12 Development Control Committee meeting, so the health board can provide further supporting information."

The phrase, "further supporting information", it can be assumed, is likely to include a response to the highways department objection.

'It's so rewarding... it doesn't feel like a job to me' *How new recruit Leanne is 'making a difference' for her elderly patients*

LEFT: Leanne Rumph in the kitchen at Angleton, where she holds her regular breakfast clubs.

DAY trips, a breakfast club, and special themed meals, are just some of the ways a new activity worker has helped to transform the lives of elderly patients at Glanrhyd Hospital's Angelton Clinic.

Leanne Rumph has only been working at the clinic – which treats older mental health patients – since December, but in that time she has made a "huge difference", according to manager Jayne Jones.

She said: "We fought long and hard to get funding for the activities co-ordinator role, and Leanne has proven to be everything and more that I anticipated. It is really is making a difference."

Jayne said the purpose-built 42-bed clinic boasted occupational therapy lounge and kitchen areas for patients, which weren't really being used.

(CONTINUED ON PAGE 8)

HI-TIDE
PORTHCAWL
FRIDAY MAY 6
A tribute to SOUL & FUNK featuring a tribute to BRUNO MARS
Tickets £8
FRIDAY MAY 20
Tamla Motown
A tribute to TAMLA MOTOWN NIGHT with DJ Robbie Owen
Tickets £4
FRIDAY JUNE 17
Sensational BOWIE ERA tribute with DIAMOND DOGZ
Tickets £7
FRIDAY JULY 1
SOUL IN MOTION
Live Soul Band
Tickets £10
To book: 01656 782432
Mackworth Road, Porthcawl, CF36 5BT

WE CAN TRANSFORM YOUR SMILE
Orthodontic Services for Adults and Children
• Flat fee £1,200 children, £1,900 adults
• Interest free credit*
• Tooth coloured braces available
• No waiting list
• Appointments outside school hours
We are currently offering FREE consultations.
Call 01446 795240 today.
wyndham house dental practice
Wyndham House, Boverton Road, Llantwit Major CF61 1XZ
Specialist orthodontic services in Vale of Glamorgan provided by Rebecca Wilson GDC No. 72395
*Loans subject to status, terms & conditions apply, 0% APR representative.
Authorised and regulated by Financial Conduct Authority.

ZUMBA With Andy
Let the music free your body. The ultimate dance fitness will groove you into shape.
Classes are currently held in:
Pyle • Bryncethin
Cefn Cribwr • Pencoed
For more information please visit:
andrewb.zumba.com / www.andyburnettdance.co.uk
Join the loyalty scheme and get your 10th class FREE.
Zumba With Andy

A MESSAGE FROM THE GEM EDITOR...

THE Conservative Party's four-page wrap around last week's issue has led some readers to take The Glamorgan GEM to task and question our political neutrality. (*Letters received before we went to press are reprinted here and on page 8*).

It is fair to say that the wrap seen by our Vale readers generated far more correspondence than the 'George Jabbour wrap' that was seen by Bridgend and Porthcawl readers.

While we fully understand the views expressed by readers, it is important to re-emphasise that this was a commercial ADVERTISEMENT, paid for by the Conservative Party – as was clearly signposted seven times over the four pages of the 'wrap', and it does NOT indicate any editorial bias by this newspaper.

In no way should it be confused with The GEM's long-established editorial stance as an objective, apolitical newspaper of record for the whole of our community.

We believe our discerning GEM readers fully understand this, and value our reputation for even-handedness in our editorial columns, something our small, highly-dedicated staff take huge pride in.

As with other newspapers, ours is often a difficult path to tread (particularly when politics rears its head, as at election times!) and we cannot hope to please everyone.

Readers can rest assured, though, that The GEM's impartial editorial policy is, and will remain, firmly unchanged.

DON JOHN
Editor

'Voters can punish attempt to deceive'

I KNOW I speak for others when I express my irritation with the local Conservative party's four-page 'wrapper' to last week's GEM.

This silly device was clearly intended to deceive and the content was as misleading as the layout.

In what purported to be news and readers' comments on important issues of the day, there was no mention of the Conservative party's recent derailed attempt to reduce benefits for the disabled, or the resignation of Iain Duncan Smith and his frustration with a Government he said put party politics before the national interest.

No mention either of the Conservative Government's woeful lack of support for the steel industry, with the resulting impact on Port Talbot and the wider south Wales economy.

These are all issues that impact directly or indirectly on the Vale.

Readers may not be able to prevent The GEM from publishing such propaganda, but we can punish those that try to deceive us by not voting for them in the forthcoming local elections.

In that way, the 'wrapper' will have the opposite effect to that intended and might dissuade the Conservatives and others from force-feeding us such propaganda in future elections.

Huw Lloyd,
Aberthin.

'What does he stand for?'

THE Tories are nothing if not consistent, treating your readers to a four-page advertorial that seeks to mislead us all into believing it is genuine journalism.

...Letters on page 2, The Glamorgan GEM as its masthead, and "*our reporter*" – without identifying who this is.

No doubt his or her wage will be included within the Conservative election expense returns.

Having read all four pages, I am none the wiser as to Ross England's credentials to be an Assembly Member. What is his education, work and life experience or policies?

It is clear he wants to be elected, and wants to do a good job, but what exactly will he do?

Clearly schooled by Alun Cairns to stage photo opportunities and schoolboy stunts (fake parking tickets and for sale notices) what creative policies can he offer?

I want to know whether he supported disability benefit cuts, the bedroom tax, removal of schools from local authority control, or the downgrading of our library services.

As he is against an increase in house building, I assume he does not subscribe to his party promise to create a housebuilding boom to provide sufficient accommodation for all those seeking to buy their first home, or rent, at an affordable price.

I am sure every other candidate in the Vale would welcome the chance to explain their suitability for the post and their policies over a four-page spread, but unlike Ross, would not waste it.

Steve Reed,
Rhoose.

SEE MORE LETTERS TO THE EDITOR ON PAGE 8

W JAMES & SONS
FUNERAL DIRECTORS
FONMON, RHOOSE, NEAR BARRY
ESTABLISHED 1860
Independent family business with 24 hours personal service covering Barry and the Vale of Glamorgan
PRIVATE CHAPEL OF REST
Tel Rhoose
(01446) 710096

Readers' Letters

Please keep your letters BRIEF and address them to: The Editor, at Glamorgan GEM Ltd, Graig House, 53 Eastgate, Cowbridge CF71 7EL or email gemeditorial@tindlenews.co.uk

- Letters and e-mails MUST include your FULL address and a contact telephone number.

An email address alone is not sufficient!

We reserve the right to edit all letters. We do NOT accept anonymous mail.

'WRAP-AROUND WAS TORY PROPAGANDA'

WHEN it comes to election campaigns, it appears that there is never a level playing field to ensure all political parties have a fair and equal opportunity to win votes.

This is because those parties that can attract the most funds clearly have an unfair advantage.

This inequality was vividly demonstrated once again by the publication in The GEM of March 31, of the 'wrap around' Conservative sheet. This was dressed up to look like news, but was, of course, pure Tory propaganda.

A similar publication appeared as part of The GEM last year before the general election. I wrote then to complain, so I will not repeat the same sentiments here.

Suffice to say, I am again disconcerted that one particular political party seems to be able to afford such a spread and that it appears to be favoured by a newspaper that is delivered free to nearly every home in the Vale.

In addition, I have already received two copies of the 'Glamorgan Chronicle' through my letterbox, purporting to be a local free paper, but which is, in fact, more unadulterated Tory marketing, and which repeats almost word for word what appeared in The GEM on March 31.

Viv Kelly duly took these publications to task in The GEM of March 24.

Is it really fair in a democracy that one party has so much money to spend on such blatant electioneering with biased information that is 'wrapped up' as facts?

Is it appropriate that a local free newspaper seems to support such evident propaganda?

Dr David Ellis,
Cardiff and Vale Liberal Democrats.

'Disgraceful mouthpiece'

WHAT a disgraceful mouthpiece your so-called newspaper has become for the Conservative party! You may as well rename it the Cowbridge Tory and be done with it!

Last Thursday's pathetic advert for the Conservatives was wrapped around the front of your so-called independent newspaper.

I am sick and tired of your Editor propping up a party many of us in the Vale want nothing to do with. Do you think we all drive around in BMW Chelsea tractors?

There is real poverty and hardship, even in Cowbridge, and it's disgusting for you to allow a party that has cut way beyond what is needed, especially to the disabled, to promote itself, using your paper. You should all be ashamed of yourselves.

We don't all own holiday homes and earn big wages here, you know. Thank goodness

I wouldn't vote Conservative, if it were my last day on earth.

Paul Francis,
Cowbridge.

'Disrespectful to our Armed Forces'

I AM a South African woman now living in Cardiff. My late father served proudly in the South African Defence Force and collected for the South African Legion.

I have seen a copy of The Bridgend GEM which has an advertisement wrap-round promoting a candidate called George Jabbour.

I must tell you how angry I am to see a picture of this man using fundraising for the Royal British Legion as a 'photo opportunity' to promote his campaign.

I've got to ask just how many times he went out fundraising, and why he was allowed to do it? In my opinion, it is grossly disrespectful to British Armed Forces, the Royal British Legion, to people who contribute to that cause and, most of all, to the selfless work carried out by thousands of volunteers each November in this country, in my home country and throughout the Commonwealth.

It makes me think twice about putting my bucks in the tin, if the man or woman holding it might just be a political candidate looking for election.

But this is not all. I googled Mr Jabbour and found on his website that there is also a picture of him posing donating blood. Again I must ask, is it right to use what should be a selfless act to promote your political aspirations, and how many other times has he since donated?

His website also has pictures of him using a Palm Sunday procession as another 'photo opportunity'. Although I am not much of a churchgoer myself, he is using a serious event just to publicise himself.

I don't think he is doing his party any good and I think he is, by association, damaging the reputation of these organisations.

Mandy Coetzee.

'Disappointed' at propaganda

I picked up my GEM this morning and was astonished to see the wraparound feature.

It was nothing more than four pages of propaganda for the Conservative Party.

I know it said at the top and bottom of the page that it was funded by donations to the Conservatives, but I am disappointed that The GEM should have such a feature, particularly as it had the GEM's normal logo at the top of the page, thus giving the appearance that it was the normal newspaper front page.

I always thought a newspaper was in the business of reporting the news, not taking money from political parties and presenting it in a format that apes the paper's normal style.

I am not a Conservative supporter, but I would feel the same way if any other party had done the same thing.

I remain very disappointed.

Mick Fisher,
Barry.

HIGH TIDE TIMES

(UNTIL APRIL 14)

The high tides listed in this week's GEM are those in Porthcawl. It should be remembered that along the coast, high tide times will vary. For instance, in Barry, the high point will be 20 – 25 minutes later.

DATE	Time AM	Ht M	Time PM	Ht M
07 Thur	07.15	10.4	19.28	10.5
08 Fri	07.53	10.8	20.14	10.7
09 Sat	08.38	10.8	20.58	10.8
10 Sun	09.22	10.5	21.42	10.3
11 Mon	10.04	10.2	22.22	9.7
12 Tues	10.54	9.5	23.11	9.3
13 Wed	11.41	8.9	23.59	8.6
14 Thur			12.40	8.1

While The GEM makes every effort to check the accuracy of tide tables, we recommend that anyone putting out to sea, or walking in an area where they could be cut off, should check with a tide table specific to their location.

The Glamorgan GEM • Contact us...

Tel: 01446 774484 • Fax: 01446 774108
www.facebook.com/GlamorganGEM • www.twitter.com/gem_news
News Enquiries/Submissions: gemeditorial@tindlenews.co.uk
Advertising/Distribution: gemsales@tindlenews.co.uk • Sales Manager: jan.irving@tindlenews.co.uk
Sales Executives: wendy.short@tindlenews.co.uk • samantha.miller@tindlenews.co.uk

Published by: Glamorgan GEM Ltd., Graig House, 53 Eastgate, Cowbridge. CF71 7EL. Printed by TMP.

www.cowbridge-today.co.uk • www.barry-today.co.uk • www.llantwit-major-today.co.uk • www.bridgend-today.co.uk

We abide by the code of practice upheld by the Independent Press Standards Organisation (IPSO). This contains provisions for issues such as accuracy.

If you have a complaint, write to us at the address below, left, or call editorial manager Don John on 01446 774484. All complaints will be fully investigated. If you are not satisfied with the outcome, you may wish to contact IPSO, Gate House, 1 Farringdon Street, London EC4M 7LG Website: www.ipso.co.uk. Tel: 0300 123 2220. E-Mail: complaints@ipso.co.uk. Enquiries: inquiries@ipso.co.uk.

Mayor's hands his citizenship award to college instructor Steve

THE lead instructor at a specialist training college that helps young people in Bridgend to reach their full potential, has received an award at the annual Bridgend Mayor's Citizenship Awards ceremony – for his contribution to the community.

Steve Tallis, from Bridgend, was awarded the Mayor's Citizenship Individual Award for his work as an instructor at the Bridgend Military Preparation College, a free-to-attend college for 16-18 year olds that aims to build physical fitness, life skills and self-confidence.

An ex-soldier from the Welsh Guards and former fitness instructor, Mr Tallis joined the Cardiff Military Preparation College in 2009 and has been the lead instructor at Bridgend since leading its launch five years ago. During his time at the college,

Mr Tallis has embedded himself in the local community and has instilled the importance of keeping fit into young learners by taking an 'active learning' approach.

He has also encouraged teens at the college to support local projects, such as the regeneration of Bridgend's YMCA centre.

The win follows on from Mr Tallis being shortlisted for 'Teacher of the Year' at the upcoming national Times Educational Supplement Further Education Awards. Mr Tallis was presented with his award by the Mayor of Bridgend County Borough, Coun Richard Young, at the Mayor's Citizenship Awards.

Mr Tallis commented: "It was a great honour to accept the award. It is shared with all my students for all the hard work they have put into numerous charity and fundraising events in the community. The Bridgend community has so many different charity groups and with the students being such a great work force, there is always something positive going on for the college to be involved in.

"I am also very proud that the college has been so successful in placing its students in the Armed Forces and it is really rewarding seeing these young people going on to promising careers."

One of 19 colleges across the UK, the Bridgend Military Preparation College was rated 'Outstanding' by Ofsted in 2014 and operates a 'roll on, roll off' joining process with no set deadline by which to apply. This allows new recruits in the Bridgend area to join on a weekly basis.

To find out more about the Military Preparation College, visit www.mpct.co.uk or call 08442 438438.

Go to the **The GEM** for the latest stories and breaking news...
www.bridgend-today.co.uk
www.porthcawl-today.co.uk

Alan Reeks, with all pupils who entered the competition.

BRIDGEND ROTARIANS' YOUTH SPEAKS WINNERS

LEFT: Alan Reeks with runner-up Aymo Al Rikabi, Tremains Junior School.

Alan Reeks, president of Rotary Club of Bridgend and competition winner, Roan Goulden, Pencoed Primary School.

THE Rotary Club of Bridgend held its annual Junior Youth Speaks competition at Tremains Primary School recently, for youngsters in years 5 or 6 at 10 local schools.

Topics ranged from 'Women's Equality', 'To Stay or Not to Stay, That is the Question' and 'Mathematics' through to 'The Importance of Following Your Dreams', 'My Grandmother', 'Preventing Cruelty to Animals' and 'Should Children be Allowed Phones in Schools?'.

The judges, Rotarians Gillian Hale, Dianne Hubbard and Felicity Ladbrook, had the unenviable task of deciding on the competition winners. Chairman of the judges, Gillian Hale, thanked all the children for competing and also their families, friends and teachers for supporting them.

"It was a very difficult decision to reach," said Gillian "as the standard of each of the young people was so high. I am always amazed at the youngsters' choice of topics and their confidence and ability to stand in front of an audience to present to them."

The runner-up was Aymon Al Rikabi from Tremains Primary School, whose thought provoking topic was 'Should we be so Self Conscious?'.

The overall competition winner was Roan Goulden from Pencoed Primary School, who gave a very convincing and entertaining presentation on 'School Homework'.

The next Bridgend Rotary Junior Schools competition will be the Junior Schools Quiz, which will take place at Litchard Primary School in May.

SUE CASSIDY

'Watch out for rogue traders!'

LOCAL businesses and schools in Bridgend county borough are being warned about unsolicited calls from people claiming to represent advertising agencies and publishing houses.

Trading Standards officials have received complaints after schools and departments reported receiving phone calls from so-called advertising agencies, seeking payment for advertising space in newspapers and other publications.

Coun Charles Smith, member of the joint committee for shared regulatory services, said: "While there are many legitimate advertising agencies seeking the custom of our local businesses, I would encourage people to be mindful of rogue traders.

"Some unscrupulous individuals aggressively seek payment for advertising space that does not exist. What may at first seem like a call from a friendly, trusting person could lead to pushy bullying tactics and harassment at a later stage, so please be aware.

"Contact Trading Standards if you feel that you've been harassed or misled, or if you feel pushed into making a decision that you have later regretted, on 01656 643479 or email tradingstandards@bridgend.gov.uk."

Zumbathon for KPC

COME along for a fun morning and help raise funds for KPC Youth and Community on Saturday, April 30 from 10 am–1pm at Kenfig Hill RFC.

Tickets are £6 in advance, £7 on the door, or £3 for under 12s.

Sponsor forms are available from KPC in Pyle.

For more information, contact 01656 749219; email kpcyouth@hotmail.com, or to to zumba.com/event/view/kpc-zumbathon-charity-event.

NHSlawyer

YOUR LOCAL MEDICAL NEGLIGENCE EXPERTS

Call Now 01446 791811

Misdiagnosis, birth injuries, cerebral palsy, missed fractures, wrong treatment.

No win - no fee, fully qualified solicitors. Free Claim Evaluation.

Tel: 01446 791811

E-Mail: info@NHSlawyer.co.uk
www.NHSlawyer.co.uk

NHSlawyer is regulated by the Solicitors Regulation Authority (SRA number 569027)

YOUR CHANCE TO SHARE THE COMMUNITY NEWS

NORTH BRIDGEND NEWS

A message for all readers in the north of Bridgend who would like to have items included in the community news columns of The GEM:
If you wish to submit reports on any social activity in this region, please contact me.
I am very approachable and will endeavour to include every newsworthy subject.

Contact details: CLIVE MITCHELL
1 Tyn-Y-Coed Close, Sarn, Bridgend CF32 9NQ
TEL: 01656 725399
email: tynycoed1@yahoo.co.uk

Young singers

LAST Saturday, I attended the Welsh Young Singer of the Year competition in Maesteg town Hall.

This is the 14th year it has been held – originally, it was Bridgend Young Singer of the Year, but it has improved in stature so much.

It is sponsored by David Brace OBE and his wife Dawn, of Dunraven Windows, and organised by the Maesteg Gleemen male choir. David is the president of the male choir, and has supported music in the Bridgend area for a number of years. In fact he has been responsible for donating over £40,000 to music departments of schools in the Bridgend area.

The competition is open to singers between the ages of 11 – 30 years as at September 1, 2015, studying classical singing on a full/part time basis who meet at least one of the following criteria: were born in Wales, have Welsh parent(s) or grandparent(s) or educated in Wales.

There are two categories in the junior section 11 to 15 years, and 16 to 18 years old. The winners of both junior categories receive £500 and a trophy. The winner of the 19 - 30 category receives £2,500 and a trophy. All other finalists receive a trophy and a runner-up prize of £100 each for the junior sections and £500 each for the 19 – 30 category.

The adjudicators were: Rebecca Evans, who has sung for the Royal Opera, Covent Garden; Metropolitan Opera, New York, and of course our own Welsh National Opera; Anthony Gabriele, who has conducted the Royal Liverpool Philharmonic Orchestra, British Philharmonic Orchestra and for three years was musical director of Andrew Lloyd Webber's West End production of *Phantom of the Opera*; and Gary Griffiths, winner of the Welsh singers competition in 2012. He has made regular appearances with the Welsh National Opera, and has sung on a number of classical CDs.

The compere was Beverley Humphreys, not only an opera singer but a BBC presenter on radio and TV. Beverley has supported all 14 competitions, starting as an adjudicator but recently as compère.

The competitors in the age 11 to 14 group were Tom Herbert (Ysgol Gyfyn Gymraeg Llangynwyd), Elys Davies (Porthcawl Comprehensive) Carys Rhianwen Davies (Crickhowell) and Matthew Daly (Bryntirion Comprehensive School). Matthew was the winner of this group. Not only is he an outstanding singer, he is keen on sport and is goalkeeper for Bryntirion Athletic Football Club in the Bridgend League.

He is a grade 4 pianist, grade 5 classical singer and at present is studying grade 8 in musical theatre. Matthew sang Vaughn Williams' 'Linden Lea' and 'This is the Moment' from *Jekyll and Hyde*.

The competitors in the age 15 to 18 group were Jodie Bird, Matthew Welsh (Dean Close school, Cheltenham), Llinos Haf Jones (Ysgol Gymraeg Bro Morgannwg) and Lowri Probert who unfortunately had to withdraw because of tonsillitis. The winner of the group was Jodie Bird, who is rapidly building a career in music.

She was a semi-finalist in the 2014 *Britain's Got Talent* competition and won the 2015 Welsh Musical Theatre competition and toured Asia and Australia. Disney films flew her to Paris to sing her own Welsh version of 'Let it Go' from *Frozen*. She has just been offered the role of Cinderella at the New Theatre, Cardiff. She is a presenter on TV and is patron of the charity Welsh Hearts.

Jodie also plays the harp and piano; she sang Andrew Lippa's song 'Pulled' and Andrew Lloyd Webber's 'Tell me on a Sunday'.

The competitors in the age 19 to 30 group were Charlotte Trepess (Royal National College of Music), Alys Roberts (Guildhall School of Music, London), Robert EO Lewis (Guildhall School of Music, London), Eirlys Myfanwy Davies (Alexander Gibson Opera School, Royal Conservatoire of Scotland).

The winner of the group was Eirlys Myfanwy Davies. She has gained a Distinction and DipRAM for excellence in the Masters in Vocal Performance at the Royal Academy of Music, London and a BMus (Hons) in vocal studies from the Royal Welsh College of Music and Drama, Cardiff. She has performed at the Royal Albert Hall, Brussels Cathedral, St David's Hall, Wales Millennium Centre and the Vatican.

Eirlys sang Francesco Cilea's 'Acerba Volutta Adrianna Lecouvreur', Brahms' 'Die Mainacht' and Gaetano Donizetti's 'O Mio Fernando La Favorita'.

The winners of the two groups 11–14 and 15 – 18 groups received trophies recognising pianist Bryan Davies, from his daughter (accompanist Sian Davies) and trophies sponsored by Bridgend County Borough Council from the Mayor, Coun Richard Young. The winner of the age 18 – 30 group received the trophy from David Brace.

The Maesteg Gleemen male choir sang a number of songs from its vast repertoire, conducted by its musical director Alun Hodges accompanied by Suzanne Hodges while the adjudicators reached their difficult decisions.

There were a large number of distinguished guests in the audience, and all were impressed with the high standard of singing; they were looking forward to coming to next year's competition.

Charity event

ON Wednesday, April 13 from 7pm to 10.30pm there is a 'A Social Evening with a Difference' at the Heronstone Hotel, in aid of the Mayor of Bridgend County Borough, Coun Richard Young's charity appeal with Ahnuh Valentine the Bridgend girl singer and songwriter; a light buffet is included.

Free courses

THESE courses are open to all residents who live in a Communities First residential area, proof is required.

A food preparation course leading to a qualification in preparing, storing and re-heating food safely is at Betws Life Centre on Thursday, April 14 from 9.15am to 3pm. A free lunch is provided; to book a place phone Jenny on 01656 643693 or 07815 525017.

Maesteg Town Hall

ON Saturday, April 16 Maesteg Amateur Operatic Society is staging its annual spring show in the town hall at 7.15pm.

It will feature songs from shows such as *9–5*, *Rock of Ages*, *Book of Mormon*, *The Witches of Eastwick*, *Carousel*, *The King and I* and *Fiddler On The Roof*.

This is a music extravaganza suitable for all ages, tickets are available from the new box office in Maesteg Library (01656 733700) or from any member of the society, tickets cost £10/£8.

Bois Goetre Hen male choir

ON Friday, May 6 at 7.30pm the choir, under its musical director Dale Evans and accompanist Bethan Edwards, will be joining with special guests Florida State University Singers under their musical director Kevin Fenton (professor of choral conducting and ensembles) at All Saints' Church, Porthcawl.

Also appearing will be soloist Rhydian Jenkins, winner of numerous eisteddfodau and the current holder of the Welsh Association of Male Choirs' Geraint Morris Memorial Award.

Tickets are £8 and available from members of the host choir, Bois Goetre-Hen a'r Cylch; alternatively via email: boisgoetrehen@gmail.com or by telephoning the secretary on 07976 420161.

Tondu primary school

CONGRATULATIONS to those children who represented Tondu Primary School at the local and regional eisteddfod.

The Urdd choir sang in Porthcawl Pavilion against two other schools.

The choir came first and will now hopefully go on to the national Urdd eisteddfod in Flintshire, North Wales over May half term.

Benji Lock and Tiffany Chen also did the school proud entering the piano competition. Benji came a very close second after facing tough competition in the regional round.

Congratulations to Benji Lock, who was invited to play on Sunday at the Friends of Swansea Festival of Music and the Arts Cup. He was awarded the Festival Cup for his performance.

Evie Higgins represented the school in the Bridgend Rotary Club's Junior Youth Speaks competition on Thursday, March 17 at Tremains Junior School. She was a credit to the school and to her teachers and parents, who worked hard to prepare her for public speaking.

Her topic was '*Should children have mobile phones in school?*' She argued her case well.

Tyler Richards and Connor Jones are both part of the district rugby squad who have made the final of the DC Thomas Cup. The final is on April 20 at the Principality Stadium.

Congratulations, and well done to everyone!

Laleston Garden Club

THE club meets at Cliff Cottage, High Street, adjacent to the parish church.

It has a thriving ladies' section which meets on the first and third Tuesday in the month at 7.30pm. At the next meeting on Monday, April 11 there will be a practical demonstration on how to plant up hanging baskets and window boxes by Kevin Thomas. Visitors and new members will be made most welcome.

Mayor of Maesteg charity event

AT Maesteg Workingmen's Club, Temple Street, tomorrow (Friday, April 8) there is a murder mystery play in two acts, after which you will have the opportunity to work out who the murderer is from the clues given by the actors during the play.

Tickets are priced at £8 to include a buffet, and are available from Maesteg Council Offices, Lizzy's Candy, Talbot Street or by calling 01656 735988.

St Theodore's Church, Kenfig Hill

ON Thursday, April 21 there will be a concert titled Swing Into Spring featuring Bridgend Swing Band and singers providing entertainment with the music of Benny Goodman, Count Basie, Duke Ellington and Glenn Miller from the 1930s and 40s.

The doors open at 7pm and it starts at 7.30pm. Tickets, £6 are available from Theo's Charity Shop, Bridge Street, Kenfig Hill or by telephoning 01656 742703 or 01656 665547.

Tynyrheol primary school,

THE generosity of residents in Llangeinor who support its small school is amazing.

At the recent 'Dance-athon!' held at the Richard Price Centre to help raise funds for the charity Sport Relief they donated £692.

Also at the Rock n Roll bingo and quiz night at the football club, over £250 was raised and the Easter egg raffle raised £61.50 to support the school.

Congratulations to Oliver Burrows, Madison Parry, Shannon Matthews and Gethin Lewis who have been selected for the district basketball trials.

Sponsors, from left: Joanna Irranca-Davies, Dawn and David Brace OBE.

Presentation to winner age 19-30 group Eirlys Myfanwy Davies, and David Brace OBE (Dunraven Windows).

Presentation to winner age 11-14 group: Matthew Daly with Coun Richard Young (Mayor, Bridgend county borough).

Presentation to winner age 15-18 group Jodie Bird, and Coun Richard Young.

Rugby league youngsters get academy chance

WALES Rugby League will send five young players to the City of Hull Academy in East Yorkshire this weekend to join some of the most talented youngsters in the sport, all with aspirations to eventually play Super League.

The City of Hull Academy is a joint venture by Super League clubs Hull Kingston Rovers and Hull FC to streamline their pathway system and ensure the very best talent comes through to both clubs.

Jon Ellis, WRL National Coaching and Performance Manager, said: "We are delighted Super League academies remain open to taking players from Wales and this link with City of Hull builds upon the previous work which has seen young Welsh talent go to St Helens, Wigan Warriors, Widnes Vikings and Warrington Wolves in recent years. "We will to continue to work with all Super League clubs and certainly appreciate their support.

"Wales has always been recognised as a hotbed of talent and we hope one of these five players may follow in the footsteps of others who have done so well.

"Regan Grace, a product of the WRL pathway system, was a 17 year old in the WRL playing apprenticeship scheme when he had a trial with St Helens. Two years later he was full Welsh International winning the 2015 European Championships.

"The more players we have at Super League clubs the stronger our national team will be, which is essential to not only to Wales but the development of international Rugby League.

"One young player travelling to City of Hull is from the BTEC Rugby League course at Coleg y Cymoedd, a new educational course and partnership set up by Wales Rugby League. Whilst the primary beneficiary of this college initiative will be the South Wales Scorpions first team, under-20s, and the community clubs in south Wales, it is hoped Super League can also benefit from these players.

"With the Scorpions to tour Canada later this year, a whole host of clubs including Bridgend Blue Bulls, Cardiff City RL, Aber Valley Wolves and some new sides about to start the 2016 Welsh Conference season, and three Welsh clubs, West Wales Raiders, Valley Cougars and Torfaen Tigers playing English outfits in the Conference League South, it is an extremely exciting time to be a young player in South Wales."

Along with the five young players who are 17 and 18 years of age, Ellis will travel with two other members of staff from the Wales under-16s international team including head coach Wayne Ponting.

Ellis continued: "This trip is also being used to develop volunteers in our junior pathway system and any knowledge gained will pass back through the system in Wales."

'Matching Caerphilly is not good enough', – SAYS TORY AM

REGIONAL Conservative AM Suzy Davies has urged BCBC to "quit stalling and start acting."

The Welsh Conservative AM, who organised a 1,300-strong petition backed by traders calling for part of Bridgend town centre to be opened up to traffic, was reacting to the latest footfall figures for the town.

She said: "Footfall was down 13 per cent last month- six times higher than the Welsh average. Cabinet member Charles Smith epitomises the complacency that characterises the Labour-run Bridgend County Borough Council when he said that this figure was comparable with Caerphilly – a town in another Labour council area.

"That's not good enough! Where is the ambition and the aspiration for Bridgend? Thinking that it's okay reveals the scale of apathy and indifference within the council to the future of the borough's largest town. No wonder traders are furious.

"There is no vision with this council. What was a lovely market town 20 years ago has been ruined by pedestrianisation – a point made many times in this newspaper.

"People power has made them reconsider but the council is still dragging their feet – where's the report we were all expecting in January?

"Bridgend is dying on its feet. The traders and the shoppers know it. Only those inside the ivory tower in Angel Street fail to see what's happening.

"But if they act now and reverse the pedestriansiation in Queen Street, Dunraven Place and Market Street, which is what traders and shoppers want, we could see the start of a revival in the fortunes of the town. But time is short.

"The council cannot waste any more time. There is a need for decisive action now."

THE KENFIG HILL AND PENCOED AIR CADETS ENJOY TWO EASTER OUTINGS

Cadets at Avro Museum
Photos by Flt Sgt (ATC) Peckham

Cadets at RAF Cosford

Cadets at Bristow SAR Helicopters.

TIME off school at Easter can be good, but looking for things to fill your time can be a challenge...

Not so for cadets from 2117 (Kenfig Hill) Squadron RAF Air Cadets.

Flt Sgt (ATC) Gould and Flt Sgt (ATC) Peckham took seven cadets from Kenfig Hill and 2426 (Pencoed) Sqn on a trip to RAF Cosford over the Easter weekend.

Part of the visit saw the group travel to Manchester, to view the recently-opened Avro museum at the old Woodford airfield site, where the old fire station has been converted into the museum building.

One of the highlights of the visit was getting to sit in the cockpit of an Avro Vulcan, one of the UK's nuclear bomb carrying aircraft used as a deterrent during the cold war years.

The museum boasts having the nose section of a Vulcan bomber inside the museum and a complete Vulcan bomber outside. The museum and all exhibits are looked after by volunteers, some of whom are former Vulcan pilots.

Next on the agenda was Manchester Airport's viewing park, where they were able to look inside a Trident passenger aircraft, and also in a hangar could see the supersonic passenger plane, Concorde.

The next day they went to RAF Cosford to visit their museum and exhibits. The museum is home to a large collection of aircraft of all types. Here a whole building is dedicated to the Cold War, and contains examples of all three V bombers, the Valiant, Victor and Vulcan, amongst a selection of fighters used to challenge Russia's advances toward UK airspace in the 1960s.

Later in the week, seven cadets and three staff from Kenfig Hill and Pencoed went to MoD St Athan for a tour of the new Search and Rescue (SAR) helicopter facility, a visit arranged by Flt Sgt (ATC) Gould of 2347 (Porthcawl) Sqn.

The group was welcomed by an ex-cadet, Mike Ratcliffe, who is now an apprentice engineer at the base. Mike told the cadets that his cadet experience and training had greatly assisted in his application for the job.

They also had a talk by a pilot, who explained that the majority of pilots in the Search and Rescue (SAR) around the UK are ex-military helicopter pilots.

The cadets were shown two types of helicopter at the base, the AW139, built in Italy, which is currently carrying out the SAR duties, and the new AW189, built at Yeovil in the UK, which is still in its experimental stages, but when complete will become the new SAR helicopter.

The group was shown the operations room from which the crews operate and receive emergency calls, and both helicopters flew training missions during their visit.

The helicopter crew has a maximum of 15 minutes to get airborne for emergency calls, but they are often up well before this. The SAR facilities are fully manned to the extent of its own fire crew and control centre, which can work independently at MoD St Athan.

The cadets and staff thoroughly enjoyed their visit to Bristow Helicopters SAR facility and would like to take this opportunity to thank everyone concerned for their kind hospitality.

The RAF Air Cadets offer a wide range of activities and interest that would appeal to most young people; so if you are aged between 12 and school year 8 up to just before your 17th birthday, why not come along to an RAF Air Cadet Squadron near you and see what we can offer.

Details of local Squadrons can be found by googling No3 Welsh Wing Air Cadets or for 2117 (Kenfig Hill) Squadron email adj.2117@aircadets.org.

LINDSAY THOMAS

ADVERTORIAL

Cloudy2Clear Announce Trusted Trader Partnership

Consumer champions Which? have now joined the thousands of customers who recognise that Cloudy2Clear Windows really are a business that you can TRUST. The company which specialises in repairing windows which are steamed up, broken or damaged by replacing the panes – not the frames has received the coveted 'Which Trusted Trader' status after going through a rigorous accreditation process entirely focussed on customer service.

Group Managing Director Marcus McGee believes that Which? have endorsed Cloudy2Clear's long standing company policy of delivering the highest standards possible at all times. 'Our service is simple. If your double glazing has misted up we can replace the glass at a fraction of the cost of a new window, in any type of frame, and with a new 5 year guarantee. But it's not just about saving people money, although that obviously helps. Whilst a number of tradespeople perhaps don't focus on customer care as much as they should do, we make sure we turn up when we say we will, do the job the customer requires and leave their house as clean as a whistle.

Locally Cloudy2Clear service Cardiff & surrounding areas and Welsh business owner Phil Powell agrees that this approach is a major factor in his success. 'The truth is that it's not just the personal satisfaction that I get from doing a good job but also it makes good business sense. I get a huge amount of business from friends and family of people I've done work for, which just goes to show how much a little bit of effort is appreciated as both my customers and, obviously a body as nationally important as Which? now recognise.'

So, if your windows are steamed up, broken or damaged give Phil a call for a free quotation on 0800 61 21 118 and he'll be happy to help!

Cloudy2Clear GUARANTEE All Customers That An Average Quote Will Take No Longer Than 20 MINS!!!

STEAMED UP DOUBLE GLAZING?
Don't Replace The Frames... Just The Panes!

Cloudy2Clear Are A... Which? Trusted Trader

All Glazing Backed By Our 5 YEAR GUARANTEE

cloudy 2 CLEAR WINDOWS
REPLACING YOUR FAILED DOUBLE GLAZING

Priority Freephone
0800 61 21 118
www.cloudy2clear.com

Broken Or Damaged Windows? Faulty Locks, Handles, Hinges?

Coastwatch thanks bucket supporters

MAY I, through the medium of your excellent publication, thank all those good people who so generously supported our 'bucket collection' in Porthcawl over the recent bank holiday weekend, in aid of the National Coastwatch Institution.

It was also a very great pleasure to welcome so many visitors to our soon-to-be-opened lookout, and to hear them express such an interest in the work of our registered charity.

NCI was set up in 1994 to restore a visual watch around our coastline, following the closure of so many of the Coastguard stations due to centralisation.

Our watchkeepers are all volunteers, who spend up to six months in training prior to qualification. There are now 50 NCI stations in the UK and Porthcawl will be the seventh to open in Wales.

It costs between £4,000 and £5,000 annually to run each station and this is why we so appreciate the help that was so freely given to us over Easter.

Without the support of the great British public and other generous companies and organisations, we could not maintain our essential service to those who use our coastal waters, beaches and footpaths. To learn more about NCI, visit our website: www.nci.org.uk.

To each and every one who made a donation, a very big 'Thank You'.

Diolch yn fawr i chi i gyd.

Jim Bevan,
Treasurer, NCI Porthcawl.

Local golf club looks forward to a new season

IT is over a year since St Andrews Major Golf Club repositioned itself as a nine-hole course, and it is marking the occasion with a special offer for new members (*see advert on this page*).

And it is well timed, as The Masters starts today (Thursday) and nothing is more likely to get golfers old and new itching to get back out on the course.

Of course, plenty of members at St Andrews Major still play 18 holes, and the total layout is over 5,000 yards, so it is a good test.

However, people's lifestyles are changing, and the chance to play nine holes and complete a game in less than two hours is a useful option in a busy world! Buggies are available too.

Bear in mind also that the course has excellent drainage, and unlike some local courses, it is a very rare event for it to be closed, so membership is definitely a 12-month deal.

The club is also proud to announce that it has been listed by the Vale of Glamorgan Registrar as a venue for hosting marriage and civil partnerships.

To complement that, the club's new 'in-house' caterers, Wendy and Gerard McGrath, have just been awarded a five-star 'score on the door' by the local FSA.

Gerard McGrath commented: "We are excited to have these endorsements from the Vale Council. We are looking forward to extending our family business within the golf club and continue to offer an excellent service for all the club's catering requirements and continue with our popular Sunday carvery, while adding kids' and pensioners' specials to the weekly menu."

Returning to golf, the club recently completed a refurbishment of its driving range, which has 12 bays (all under cover) and floodlights – and range balls are only £1 a basket!

It all makes St Andrews Major an ideal place to learn the game – especially as one of Wales' longest established golf instructors, John Hastings, continues to run his 'Natural Golf Academy' at the club.

John has vast experience of teaching new and experienced golfers of all ages, and any newbie will be in safe hands.

For all enquiries, telephone 01446 722227 or contact Lesley Thomas at secretary@standrewsmajorgolfclub.com/ www.standrewsmajorgolfclub.com

Touring Sports put on a good show!

THE 2015/16 season is entering the final weeks for mini and junior rugby teams, attention turns to touring and last weekend Bridgend Sports RFC ventured west to Ceredigion and the former Cardiganshire County as they were hosted by Lampeter RFC on Saturday morning and Aberaeron RFC on Sunday.

The tour was a great success with all ages fielding sides from under-7 through to under-14, and children and parents enjoyed a fantastic time both on and off the field.

The previous week the under-16s and youth had enjoyed their successful tour to Belgium where the youth team lifted the cup in the Ghent rugby festival and the under-16s were also finalists.

It was perhaps symbolic that the rain returned on the Saturday, to remind everybody that the 2015/16 season has been one of the wettest of seasons in recent years.

The weather and the holiday atmosphere contributed to make the first half difficult for the under-10s in their game against Lampeter. Both sides scored a try each in the first half, a half where spilled passes and loose tackling meant that neither team was able to dominate.

Lampeter took an early lead as they used a direct run to crash through to score. It took another 10 minutes before the Sports levelled the scores.

The try came after the Sports withstood a period of sustained pressure on their own line; they broke out of defence up to halfway with a break from Dylan Morgan who took play up to the halfway line before passing to Cian John.

He used his blistering pace down the wing and then the ball was moved inside for Harri Williams to finish off with a try.

The half-time motivational talk from the coaches provided the required inspiration for the Sports.

They started with possession, and Dylan Morgan continued where he had left off from the first half. He received the ball, attacked the defender on the outside to break through the line and then raced in for the try.

From the restart, Lampeter felt the full force of the away team's tackling as the Blue and Whites rediscovered their defensive skills.

Possession was turned over for Cian John to enjoy another run down the wing. He was tackled into touch just short of the line.

Lampeter restarted but they were forced over the line by an alert Ieuan Pilliner; from the scrum, Harri Wiliams switched the direction of play to score.

The Sports now dominated play with some solid tackling and rucking that saw them monopolise possession.

They scored their fourth try following a direct run from Ieuan Pilliner; he linked with Dylan Morgan who put Harri Williams into space for his third and the Sports' fourth try of the game.

Callum Lewis scored an interception try next and Harri Williams scored a further try to take the score to 1-6.

The final try of the game was down to sheer individual brilliance from Tom Chick. He received the ball near the Sports' try line after a Lampeter attack had broken down; he threw a dummy to beat the first defender, then used his pace to take play up to halfway, where he turned the covering defenders inside then outside before accelerating away again to take the Sports into a commanding 1-7 lead.

The Lampeter team showed great spirit from the restart but an attack was brought to a halt by an excellent tackle from Jodie Keane. This epitomised the Sports' team effort with further notable defensive contributions from Bailey Llewelyn Hopkins, Dylan Morgan, Ieuan Pilliner and Harri Williams. The team ran out 1-7 winners.

On Sunday the team travelled to Aberaeron and produced an excellent performance against a mixed under-10s and under-11s side.

They pressured and tackled their opponents to deny them possession from the start and it was not long before they registered the first score when Cian John found space on the outside to touch down for the perfect start.

Aberaeron tried to break out of their half but they could not find their way through the Sports wall of defenders. Pinned down deep in their half, they succumbed to a Callum Lewis interception as he came from the flank to intercept a pass to score for the Sports to lead 2 -0 at half-time.

It was a lead they retained through a second half that proved very competitive. They secured the victory to finish a highly successful weekend where some of the more inexperienced players took a giant step forward in their development.

Squad: Bailey Llewellyn Hopkins, Cadan Hayes, Callum Lewis, Cian John, Dylan Morgan, Harri Williams, Ieuan Pilliner, Jodie Keane, Rhys Wilson, Thomas Chick and Tyler Burton. **SP**

Who wants to build what, and where?

Mr Jamie Morgan – **The Mount, 7 Clevis Hill, Newton, Porthcawl** – Crown reduce one ash tree by 40 per cent (G27). Fell one ash tree (G26).

Mr L George – **34 Ewenny Road, Bridgend** – Change of use from domestic to residential care home including rear conservatory link corridor, rear flat roof dormer to loft.

Mrs A Rees – **'Danbury', Heol Yr Ynys, A48 bypass road, Bridgend** – Single storey extension to rear to replace existing lean-to.

Mr Gwyn Singleton – **59 Newton Nottage Road, Porthcawl** – Demolish bungalow and construct new three-bedroom bungalow.

Mr Paul Davies – **3 Wyndham Crescent, Bridgend** – Loft conversion, rear extension and garage.

Mrs B Jones – **Rear garden of 14 Prince Road, Kenfig Hill** – One dwelling.

Mr I Beatty – **174 Newton Nottage Road, Porthcawl** – Single storey extension on three sides of existing property.

Three Elms Industrial Ltd – **Waterton Service Station, A48 bypass road, Bridgend** – Re-submission of P/15/442/FUL: single storey extension to rear/left side of forecourt and relocate car wash and refurbish.

Persimmon Homes West Wales – **Parcels R21 and R22 Parc Derwen, Bridgend** – Reserved matters for 23 dwellings.

Mr Phil Kenwright – **Land at 270/270A New Road, Porthcawl** – Approval of details for condition 3 of P/15/689/FUL.

Mr M Jones – **9 Cheltenham Terrace, Bridgend** – Second storey extension on an existing single storey extension – moving bathroom from downstairs to upstairs.

SA Brain & Co Ltd – **Ty Risha, Pen-y-Cae, Bridgend** – Installation of car park floodlighting and associated works.

Mrs S Crofts – **80 Oaklands Road, Bridgend** – Side and rear single storey extension.

Mr R Morgan – **15 Maes y Crug, Broadlands, Bridgend** – Approval of details for condition 2 of P/15/180/FUL.

Mr N Randle – **Unit 3, George Street, Bridgend Industrial Estate, Bridgend** – Change of use to micro-brewery with mezzanine floor for grain storage.

Mr T Patel – **Blandy Stores, 1 Blandy Terrace, Ogmore Vale** – Renew lapsed planning consent P/11/113/FUL (single storey extension to front of existing shop premises).

Mr Kevin Willis – **Ffos yr Efail Farm, Hendre Road, Pencoed** – Rebuild existing outbuilding to be used as domestic storage – re-sub of refusal P/15/628/FUL.

U3A open day

ON Saturday, April 16, Porthcawl U3A is holding an open day at Trinity Church, Porthcawl.

Anyone interested in learning more about this lively, forward-thinking organisation can find it exhibiting all its activities between 10am and 3pm.

Many members will be available throughout the day to advise interested parties of exactly what U3A does around the town of Porthcawl.

Known internationally as an organisation that enjoys 'learning, laughing, and living life to the full', Porthcawl U3A is a fine example of this ethos and provides a wonderful opportunity at minimum cost.

No one need feel lonely ever again with such a welcoming organisation on hand.

Act now and come along to Trinity and enjoy a cup of coffee while exploring what they have to offer.

CLIVE MORT

Welsh Lib Dems' Ogmore candidate

FORMER languages teacher Janet Ellard has been unanimously selected by local Welsh Liberal Democrat members as their candidate in the upcoming Ogmore parliamentary by-election.

She spent over 20 years as a modern languages teacher and lecturer and an assistant examiner. She is currently a volunteer manager for a youth homeless charity, and until recently volunteered with the Asylum Justice project.

"I'm delighted to have been chosen by the Welsh Liberal Democrats to contest this by-election and fight for the people of Ogmore. I want to spend the campaign listening to people's concerns across the constituency, and use my experience of working with young homeless people to give a voice to those who can't speak up for themselves," she said.

Coldbrook Road East, Nr Cadoxton, Barry, Vale of Glamorgan, CF63 1BL.

Membership - starts from date of joining

- Midweek - £295
- 7 Day - £395
- Student - £150
- Junior - £50

12 bay undercover & floodlit driving range.

No valid handicap required
Green fees weekday:
£8 for 9 holes. £12 for 18 holes.
Weekend green fees:
£10 for 9 holes. £15 for 18 holes.
(After 12pm weekday rates apply)

Buggies/Club Hire/ Golf shoes/ available to hire.

Catering provided by our 5* caterers 'McGraths'.
Sunday Carvery: 1 course £8.50. Book in advance pay only £8, 2 course £10, 3 course £12. Under 10's main meal only £5.
Hire our beautiful conservatory for your special occasion / Courtesy Hire for Wales/ Buffets start from £3.

Newly appointed Wedding Ceremony Venue in the Vale for 2016

Lessons available with our golf professional, John Hastings.

Tel: 01446 722227 www.standrewsmajorgolfclub.com

HD Computer Solutions

Computer & Laptop Repairs

Virus Removal • Data Recovery
Internet & Email Solutions
Networking

Call 01446 333330

Thinking of upgrading? We can help! Call us for advice.
Fast, reliable local service covering Cowbridge, Llantwit Major, Barry, Penarth and Bridgend.
We come to you, home or office.

No fix No fee

HEALTH BOARD SAYS IT HAS NO PLANS FOR HOSPITAL BED CLOSURES – AS CONSERVATIVES LAUNCH A CAMPAIGN AGAINST FURTHER REDUCTIONS!

A CAMPAIGN is being launched to fight any further hospital bed closures in the Bridgend area.

A petition calling for no more bed losses in hospitals across the Abertawe Bro Morgwannwg health board area – which includes Bridgend – is being organised as part of the campaign.

However, when The GEM contacted the health board, it insisted it had "no plans" to reduce bed numbers.

Regional Conservative AMs Suzy Davies and Dr Altaf Hussain said they were backing the campaign after the area had lost a fifth of its hospital beds over the past decade.

They said 'Freedom of Information' requests revealed that in 2005, there were a total of 543 beds in the Bridgend area – excluding psychiatric and learning disability beds. There were 481 beds in Princess of Wales, 34 in Maesteg hospital and 28 at Maesgwyn Hospital. By December 2015, this number had dropped to 426 – 406 at Princess of Wales and 20 in Maesteg. Maesgwyn Hospital was closed in 2011.

Suzy Davies said: "This drop of 117 beds is in line with what has happened throughout Wales over the past ten years under the watch of the Welsh Labour Government with 20 per cent of hospital beds being axed.

"This has had enormous repercussions and we believe lies at the heart of the many problems we are now facing within the Welsh NHS."

Fellow Conservative AM Dr Hussain, who is a retired orthopaedic consultant surgeon, said that a consequence of the lack of beds were the long delays being faced by people waiting for elective surgery like hip and knee operations.

He said: "One of the most frustrating things from both a surgeon and patient's viewpoint is the number of times that operations have to be cancelled – sometimes on the same day – because there is no bed available for the patient following surgery. Delays in operations have a knock on effect on both waiting lists and waiting times."

Suzy Davies claimed the loss of beds had resulted in longer waiting times in A&E departments including Princess of Wales.

An ABMU spokeswoman explained: "We have no plans to reduce the number of beds within the health board at the current time. There are clearly a number of pressures on our services which require us to maintain a stable position in terms of bed capacity. However, it is crucial that when dealing with these pressures we don't fall into the trap of focusing purely on hospital beds.

"The challenges facing today's NHS require a very different approach which focuses on the development of combined primary and community services.

"For example, we know that our services are seeing an increasing number of people with long term conditions such as diabetes, heart disease and chest problems. Plus an increasing number of frail, elderly people with more than one complex condition.

"These individuals require healthcare services which provide care closer to home and help them to maintain their independence and normal lives as far as possible, rather than an 'institutional' one. In most instances a 'hospital bed' is not the right place to care for these people."

The spokeswoman went on: "The goal for the NHS and for ABMU specifically is to develop more services in the community.

"In the last two years there has been considerable investment in new community resource teams, as well as targeted investment expanding services provided by GPs.

"The feedback from patients and carers using these services is extremely positive.

"As these services grow, we anticipate that an increasing number of people will be able to use these services in the first instance, and therefore avoid a hospital admission. These services are also increasingly combined with those of social services and third sector organisations.

"We are continuing to develop our services in this way in order to provide for and meet the healthcare needs of all our residents," she added.

Conservative campaigners have launched a petition to try to ensure there are no more local bed closures.

Bridgend to mark 500-year milestone

A HISTORIC milestone is being marked by Bridgend Town Council, with the 500th anniversary of the granting of the first Market Charter by King Henry VIII in 1516.

Dubbed 'Bridgend 500', the Tudor event planned seeks to re-enact life in the town 500 years ago.

The event planned for Saturday, September 17 will feature many of the activities associated with a medieval market.

Spearheading the project is Coun David Unwin, the longest-serving member of the council (32 years) who says he feels positively "medieval" himself!

"This event will be a marvellous showcase for Bridgend and the surrounding area to re-invent how life was 500 years ago and for local people to engage with the lifestyle of that period," commented Coun Unwin.

He stressed that the whole town council, together with traders and many local organisations were extremely enthusiastic about the project and he hoped local people would see this as an ideal way of raising the profile of their town.

Any form of support, sponsorship, suggestions would be welcomed by the town council (01656 815757) who aim to make this an all-inclusive event for everyone.

HUGH | JAMES

BRITISH COAL COKE OVEN WORKERS COMPENSATION CLAIMS

Deadline 24 April 2016

Have you made your claim yet?

Hugh James has been appointed by the court as lead solicitors in a group litigation for conditions associated with employment at coke works operated by British Coal. The High Court has set a closing date for the group register of 24 April 2016, this is the latest date claimants can join the group.

British Coal coke oven workers and their family members could be entitled to compensation for illnesses including:

- Lung cancer
- Emphysema
- COPD
- Chronic bronchitis
- Asthma
- Squamous cell skin cancer

We offer FREE, no obligation advice on making a NO WIN, NO FEE compensation claim. If you would like to know more, call us urgently for a free telephone consultation.

0808 250 8324 | hughjames.com/cocomp

Hugh James is authorised and regulated by the Solicitors Regulation Authority and the Financial Conduct Authority.

FURNITURE

Display stock SELL OUT!!!

SAVE an EXTRA 15% off our Anniversary collection

NOW ON at The Place for Homes

YOU SAVE 65%

SAVE 65%!!!

Vintage Solid Wood Extending Table & 4 Leather Chairs
RRP £1799.95
Sale Price £899.95
SELLOUT PRICE £764.95

Kingstown Ocean 5 Door Centre Mirror with Lights
RRP £1050.00
Sale Price £525.00
SELLOUT PRICE £446.25

Lotus 3 Seater Reclining Sofa & 2 Seater Reclining Sofa
was £1999.95 Sale Price £999.95
SELLOUT PRICE £849.95

Once they're gone, they're gone!!!
We must make room for new displays

The Place for Homes, Llandow, Cowbridge... ONLY 15 MINUTES from Culverhouse Cross

Unit 1, Retail Area, Llandow Ind. Est. Nr Cowbridge. CF71 7PA
Tel: (01446) 772927/772928
SAT NAV CF71 7PA

THE Place for Homes THE FURNITURE MEGASTORE

NORMAL OPENING HOURS:
MON, TUES, WED & FRI 9am-5.30pm. OPEN LATE EVERY THURSDAY 9am-8pm. SAT 9am-5.30pm. SUN 11am-5pm.

Visit our website at: www.theplaceforhomesltd.co.uk
Enquiries: email: sales@theplaceforhomesltd.co.uk

www.theplaceforhomesltd.co.uk

Readers' Letters

Please keep your letters BRIEF and address them to: The Editor, at Glamorgan GEM Ltd, Graig House, 53 Eastgate, Cowbridge CF71 7EL or email gemeditorial@tindlenews.co.uk

• Letters and e-mails MUST include your FULL address and a contact telephone number.

An email address alone is not sufficient!

We reserve the right to edit all letters. We do NOT accept anonymous mail.

'Innuendo worthy of Donald Trump'

IT was misleading of The GEM to present Conservative propaganda in the format it did last week, starting with the very first sentence: "Our reporter has witnessed the swelling of support... etc."

One immediately assumes this was the evidence of a GEM reporter, not some item from a Conservative canvasser.

This wrapper is largely based on the most recent issue of the 'Vale of Glamorgan Chronicle,' but is more restrained in tone, perhaps going to a wider readership. Do all voters in the Vale have the Vale Chronicle?

The Chronicle says that car parking charges have been dropped "as a result of the campaign Ross England organised to stop them," perhaps forgetting the work done by Jane Hutt AM, Gwyn John and other local councillors, and by Alun Cairns; this has become a thank you to all his little helpers.

How long does it take for a statement or an allegation to become a fact? How often does it have to be repeated? Think of Winston Churchill and the Tonypandy miners. Where is the truth?

In The GEM, there are five facts – each one of which is tendentious. My forecast is that the Labour party will lose seats but they will keep power with another party, probably Plaid Cymru. Ask the bookies.

In the Chronicle, Ross England (or is it the Conservative party agent?) tries to link Jane Hutt with Jeremy Corbyn. This is the sort of innuendo worthy of Donald Trump.

The possibility of the Vale of Glamorgan and Cardiff amalgamating certainly fills Vale people with unease, but it is part of a wider issue that we have too many county councils, and councillors, in Wales.

The situation of Cardiff Council and the Vale Council is unusual in that both are led by minority Labour groups, so this could all change after the next local elections.

This will have more influence on urban development than Ross England's claim, in the Chronicle, 'to scrap the excessive top down housing targets and stop the merger.'

It is likely that Cardiff will be spreading northwards as new land becomes available.

Vivian Kelly,
Llantwit Major.

Actions before propaganda

WITH an election coming, it is always important to put politicians' claims under the microscope.

When Plaid Cymru proposed a Dinas Powys bypass as part of the Local Transport Plan 2015-30, Conservative councillors voted against it.

The reason that we have spent the past four years fighting unnecessary housing development at Weycock Cross, is because the Conservatives included it in their Local Development Plan to develop nearly 10,000 houses back in 2012.

The Vale of Glamorgan Council passed plans for an incinerator and an ash processing plant on Barry Docks because Conservative and Labour politicians supported it, while Plaid Cymru councillors opposed.

It is by parties' actions that we know their true beliefs, not their pre-election propaganda. When politicians change their spots to win votes, they shouldn't be trusted.

As a county councillor since 2012, I'm happy to stand on my record – and to defend it.

Coun Ian Johnson, Barry
(Plaid Cymru – Party of Wales candidate for the Vale of Glamorgan).

Journey goes with a hitch

WE would like to thank all the kind gentlemen and ladies who stopped to help us when our caravan became detached from our car, not far from Llantwit Major on Tuesday, March 29.

Within minutes of it happening, we had many offers of help, for which we were extremely grateful. Remarkably, no other cars were involved and there was no damage to our car or caravan.

We were able to continue our journey to west Wales and had an enjoyable holiday in and around Pembrokeshire. Thank you all so much.

John and Linda Bailey,
Llantwit Major.

ENTHUSIASTIC CAMPAIGNER

I WAS surprised to read so many letters in last week's GEM criticising Ross England's Vale of Glamorgan Chronicle. We are often told that politicians are out of touch and don't make the effort to engage with local voters – and instead take us all for granted.

It is pleasing that here in the Vale, Mr England takes the time and effort to keep us updated on what is going on. Ross is an enthusiastic local campaigner and I hope he keeps up the good work.

Elin Bowen, Dinas Powys.

'People will believe that it is news'

I AM shocked and concerned that for the second time in about a year, The GEM has shown a flagrant disregard for editorial independence.

Allowing the Conservative party to effectively buy the ability to pretend that the propaganda that they put in their faux paper, 'The Barry Chronicle', is actually newsworthy articles within a widely-distributed newspaper, is a poor decision.

Given the amount of letters in the latest issue with regard to the scaremongering and underhand tactics of the Tory candidate for the Assembly and disappointment in the current MP's stances in Parliament, it seems a rather odd if, perhaps, financially-driven choice.

I'm sad that The GEM has effectively been bought by the Tories. I'm sad that The GEM has forgone journalistic integrity.

I'm most sad that this may, unfortunately, be seen by people who believe that this is news, and, therefore, be swayed in judgement.

I expect better from The GEM, particularly after doing the same last year.

M Faulkner,
Barry.

Why weep for Vale?

THE GEM's Letters pages and political flyers coming through my door warn me that my vote may lead to the Vale "being wiped off the map".

This apocalyptic vision is an odd way to discuss changes to unitary authority boundaries designed to save money.

Your readers (and those making these predictions) would do well to remember that the Vale of Glamorgan has only existed since 1996 and that prior to this, most of it was in the same county as Cardiff with a small part linked to Bridgend.

Indeed, since local government was created, the Vale has usually been linked to Cardiff.

There are arguments for and against mergers, but people should stop trying to bring history into it, to defend a county that is barely 20 years old!

David Heald,
Llantwit Major.

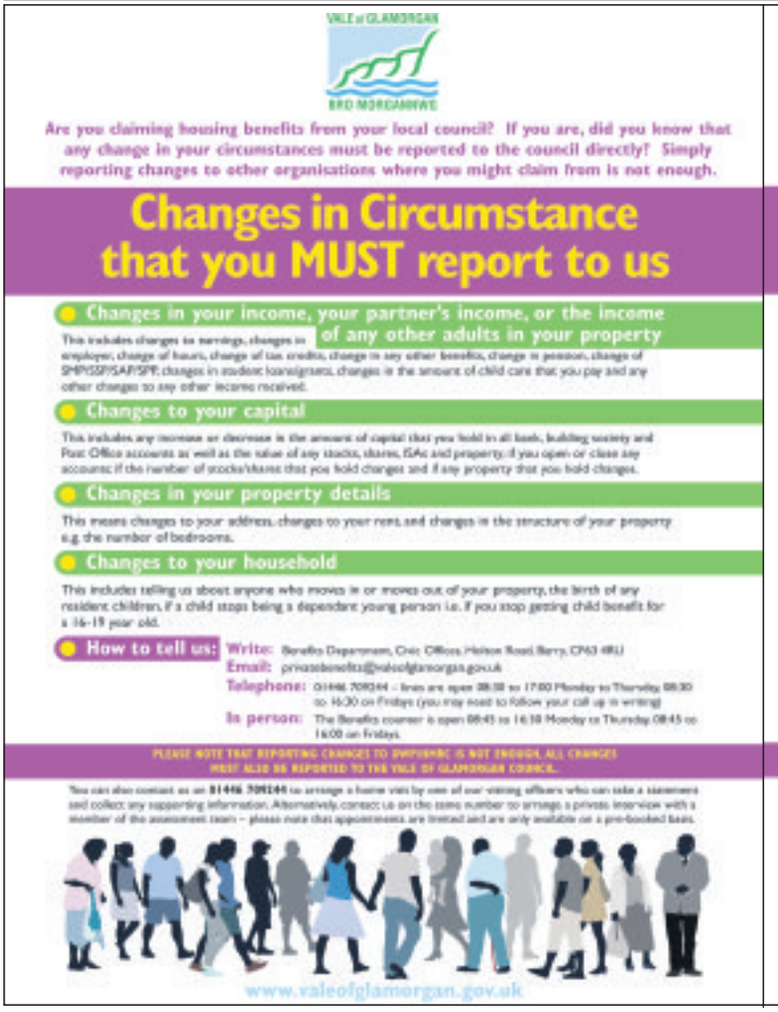

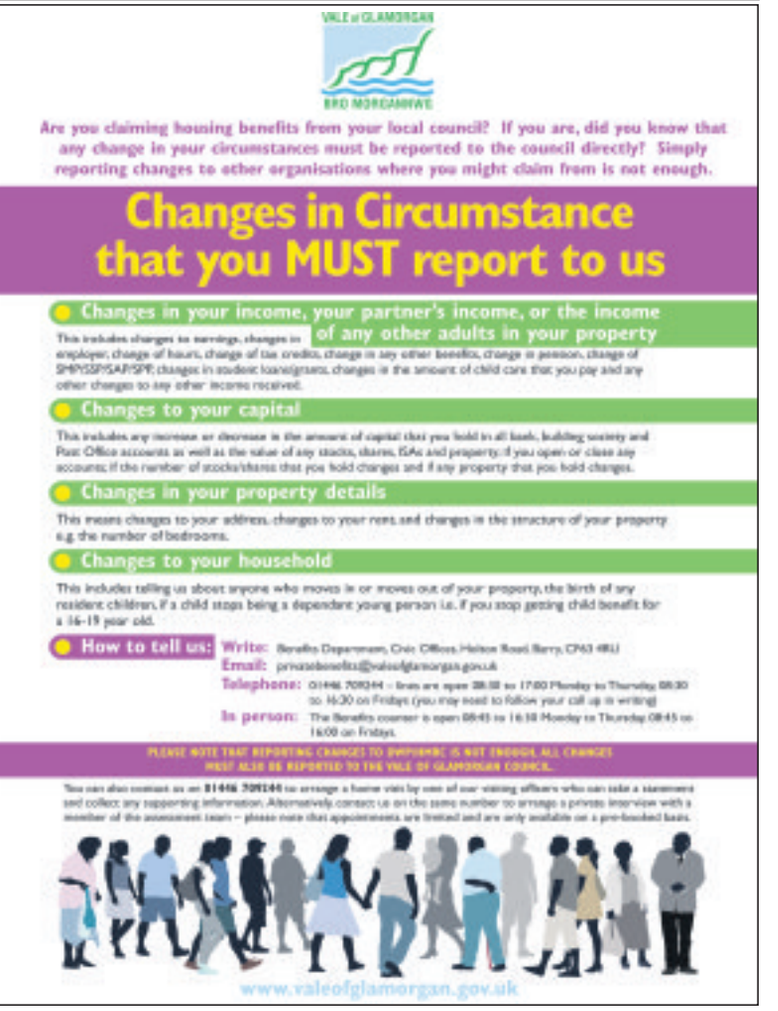

FUN DAY HELPS LOCAL MUM'S MARATHON BID

WITH just weeks to go to the Virgin Money London Marathon, one runner, local mum Sarah Gardner, has thanked the staff at Once Upon a Play Time in Bridgen,d who organised a family fun day in aid of Children with Cancer UK on March 5.

An astonishing £750 was raised. There was also a raffle, which raised an additional £80.

Sarah (43), said: "I want to say how grateful I am for the amazing generosity of the team at Once Upon a Playtime. The owner (Sarah Mawer) donated all the takings and all her staff worked so hard and all for free.

"The hard work they all put in really moved me and I cannot thank them enough. I would also like to thank all the stall holders who generously donated raffle prizes and of course to everyone who came along to support us."

If you would like to help Sarah reach her target of £2,000 to help Children with Cancer UK, you can do so online at Virgin Money Giving: uk.virginmoneygiving.com/sarah-gardner-SAVMLMBONDS3332016-4159.

(Continued from page 1. Another photograph from PAODS' production of The Addams Family.)

Leanne helps the elderly

(CONTINUED FROM PAGE 1)

Jayne commented: "I didn't have the nursing staff to release to focus on social interaction. I would try to do some things myself but it took up an enormous amount of my time."

Now Leanne has changed all that – she devises and supervises social activities while the dedicated team of nursing staff can concentrate on their core duties.

"We are three wards at Angleton but we are one team – and Leanne is now a vital part of that team."

Leanne, of Blaengwynfi, had previously worked in a care home where she saw for herself the difference that an activity worker could make.

"When this role came up, I knew it was a chance for me to show what I could do. It is such a rewarding job, because you can see the difference it is making," she said.

Besides traditional activities such as bingo and games, she has set up a breakfast club where patients can come to sit together in the kitchen and enjoy fresh brewed coffee and toast while reading the paper, playing cards or just having a chat.

"Some of the patients also like to cook for themselves – it's what they spent so many years doing – so we have designated days when we do that together, making cakes and meals."

Staff at the clinic had previously set up its own beauty salon area where patients could enjoy a spot of pampering and now Leanne uses that as well as bringing a grooming trolley to the less mobile patients.

She has also built up links with local traders and organisations such as the Alzheimer's Society and has helped supervise days out for the patient.

"Now when I come on to a ward, the patients are waving to me, because they know we are going to go somewhere or do something together."

Her latest project is transforming a room on Ward 2 into a vintage-style tea room for patients to enjoy and she has been spending her spare time buying the accessories to set the theme.

"It doesn't feel like a job to me, this just feels like what we are supposed to be doing. It is just giving the patients their quality of life. I walk out of here at the end of every shift knowing that I have given 110 per cent."

On Valentine's Day, Leanne decorated the clinic's boardroom and cooked a special dinner so patients and their husband and wives could eat together in a restaurant atmosphere. She even arranged for a singer to entertain the couples so they could enjoy dancing together again.

In a letter to Jayne, Les Workman, whose wife Mair is a patient, said the meal was another example of Leanne's readiness to go the extra mile for all at Angelton.

"I would like to praise and support the endeavours of the recently-appointed activities supervisor.

"She is a very cheerful character who connects well with the patients, adding some excitement to their lives," he wrote.

Jayne said: "Since Leanne started the clinic has got a more positive vibe – we are picking that up from the staff and most certainly the patients."

That good work is set to continue and develop – Jayne secured funding for two activity workers and Leanne's colleague will start work on April 3.

"This has been priceless and the impact on patients is incalculable. A patient's psychosocial needs are as important as everything else. They are not a side order, they are part of the main meal.

"This new appointment means we can provide a real seven-day service for patients here, " added Jayne.

Head girl Olivia wins French student of the year award

Mary Emment-Lewis with Olivia and her proud family.

EX-MAYOR of Porthcawl, Mary Emment-Lewis, and local author and photo-journalist, Keith Morgan of PSSTTA recently visited St Clare's, Porthcawl, to present the Rosemary Deere 'French Student of the Year' award to year-13 pupil, Olivia Thomas.

An eminent Porthcawl resident, Mary presented the award on behalf of PSSTTA (Porthcawl St Sebastien Town Twinning Association).

Head girl, Olivia was chosen by the school's modern foreign languages department as she is an outstanding all round linguist, and has been consistently successful in her studies of French and Spanish, which she is now taking at A-Level, as well as business studies.

Olivia, who joined St Clare's in year-2 from Nottage Primary School, has been offered a place at University of Bath to study international management and Spanish.

St Sebastien-sur-Loire and Porthcawl sign ed a Town Twinning Charter on March 21, 1999. St Sebastien (26,000 inhabitants) is similar in size to Porthcawl (17,000 inhabitants). To join the association (PSSTTA), French language is not essential.

New members and ideas are always welcome. To find out more about PSSTTA, visit www.porthcawl-town-twinning.com/.

Bridgend county PACT meetings

NEWTON PACT at Newton School Rooms, Newton on Tuesday, April 12 at 6.30pm.

PORTHCAWL EAST CENTRAL PACT at Porthcawl Fire Station, Porthcawl on Tuesday, April 12 at 6.30pm.

BRYNTIRION, LALESTON & MERTHYR MAWR PACT at Laleston Gardening Club, Laleston on Thursday, April 14 at 7pm.

MORFA TOWN PACT at Penybont Primary School, Minerva Street on Monday, April 18 at 6.30pm.

REST BAY & NOTTAGE PACT at Nottage Scout Hall, Nottage on Tuesday, April 26 at 8pm.

BRACKLA PACT at Brackla Junior School, Brackla Way, Thursday, April 28 at 6.30pm.

Go to the **The GEM** for the latest stories and breaking news...
www.barry-today.co.uk
www.cowbridge-today.co.uk
www.llantwit-major-today.co.uk
www.bridgend-today.co.uk
www.porthcawl-today.co.uk

'An Evening of Musical Splendour' for charity

'An evening of Musical Splendour'was a wonderful concert arranged by the Bridgend County Civic Charity Appeals standing committee at the outstanding facilities of the Archbishop McGrath Catholic High School on Friday, March 18.

The artists were all local people participating in aid of local charities. The master of ceremonies was D Hugh Thomas, who has helped with this event each year and we are most grateful for his continued support.

The Porthcawl Ukulele Band was very entertaining and opened and closed the concert with music and songs from the 50s and 60s. They really got the evening going and it all ended on a high note with everybody leaving with music ringing in their ears.

Anwen Angharad, who is studying towards a BA honours degree in performance at University of Wales Trinity St David's, was the soloist. Anwen, a former pupil of Ysgol Uwchradd Gymraeg Llangynwyd, is very talented, not only as a soloist – she also plays the piano, cello and is a keen dancer, studying jazz, tap and creative, and enjoys acting.

Anwen enthralled the audience with 'Cilfan y Coed' and 'Deh Vienni'.

The Archbishop McGrath Catholic High School Jazz Band excelled themselves with their tutor Mr Glyn Price and gave a very interesting programme of traditional jazz – 'Coming Home' and 'Suburbia' by Trombone Shorty.

The well known Ogmore Valley Male Choir was conducted by Dr Phil Davies, in the absence of the musical director and accompanied by Mr Gareth Waite. They chose a good selection of songs starting with 'Gwahoddiad' and ending with 'World in Union' and also had the audience join the choir and other artists singing 'Calon Lan'.

The Mayor of the county borough of Bridgend, Coun Richard Young, thanked the artists, headteacher of Archbishop McGrath School, and the audience for making the evening successful.

The next event is on April 13, 'A Social Evening with a Difference' at the Heronston Hotel, with several interesting stalls and each charity will explain how they will spend the money raised for them during their chosen year. Entertainment is by Ahnuh Valentine, a talented local girl, and singer and songwriter Lexy Richmond. Admission £10, to include entertainment and light refreshments.

MARI MAJOR

• BUY NOW PAY NEXT YEAR • BUY NOW PAY NEXT YEAR • BUY NOW PAY NEXT YEAR •

DON'T MISS OUT

BUY NOW PAY IN 2017!

PAY NOTHING AT ALL FOR 12 MONTHS AFTER INSTALLATION.

AT MPN WINDOWS YOU CAN EXPECT QUALITY AND THE FOLLOWING AS STANDARD:

THE WORLD FAMOUS VEKA SUPER EFFICIENT A RATED WINDOWS & DOORS THAT SAVES YOU MONEY ON YOUR FUEL BILLS WITH A 10 YEAR GUARANTEE.

BACK DOORS FROM £599 FULLY FITTED
DREAM FRONT DOORS £650 FULLY FITTED

OUR TOP QUALITY SOLIDOR DOORS ARE PROBABLY THE BEST COMPOSITE DOORS IN WALES.

WHY IT'S THE BEST COMPOSITE DOOR ON THE MARKET?

- The only hardwood core composite door on the market
- 48mm solid timber core
- High security - the largest Deadbolt in the UK
- Almost 10% thicker than most composite doors
- Wide rage of style and frame colours
- Choose from over 10,400 colour options
- Energy efficient Double and triple glazed units
- 12 year manufacturing guarantee

12 MONTHS INTEREST FREE
BUY NOW PAY NEXT YEAR

Number of Windows	Cost per Week
4 WINDOWS ANY SIZE, MAX 1 OPENER IN WHITE UPVC	FROM £5.69
5 WINDOWS ANY SIZE, MAX 1 OPENER IN WHITE UPVC	FROM £7.11
6 WINDOWS ANY SIZE, MAX 1 OPENER IN WHITE UPVC	FROM £8.53
7 WINDOWS ANY SIZE, MAX 1 OPENER IN WHITE UPVC	FROM £9.96
8 WINDOWS ANY SIZE, MAX 1 OPENER IN WHITE UPVC	FROM £11.38
9 WINDOWS ANY SIZE, MAX 1 OPENER IN WHITE UPVC	FROM £12.80
10 WINDOWS ANY SIZE, MAX 1 OPENER IN WHITE UPVC	FROM £14.22

12 MONTHS INTEREST FREE
BUY NOW PAY NEXT YEAR

Conservatory	Cost per Week
3 M X 3 M CONSERVATORY FULLY FITTED INC ALL BUILDING WORKS	FROM £39.27
4 M X 3 M CONSERVATORY FULLY FITTED INC ALL BUILDING WORKS	FROM £43.62
5 M X 3 M CONSERVATORY FULLY FITTED INC ALL BUILDING WORKS	FROM £46.52
5 M X 4 M CONSERVATORY FULLY FITTED INC ALL BUILDING WORKS	FROM £49.43
6 M X 4 M CONSERVATORY FULLY FITTED INC ALL BUILDING WORKS	FROM £58.16

ALL OUR CONSERVATORIES COME FULLY PLASTERED, TILED WITH FREE UNDERFLOOR HEATING WITH CONSERVATORIES WITH UPVC SCERTING BOARDS FITTED AS STANDARD AND FREE BLINDS

12 MONTHS INTEREST FREE
BUY NOW PAY NEXT YEAR

Door	Price
SOLIDOR COMPOSITE DOORS FITTED	FROM £995
PATIO DOORS FITTED	FROM £895
BACK DOORS FITTED	FROM £599
BIFOLD DOORS FITTED	FROM £1495
DREAM FRONT DOORS FITTED	FROM £650
FRENCH DOORS FITTED	FROM £950
GARAGE CONVERSIONS	FROM £7500

OPEN 9AM TO 9PM • 7 DAYS A WEEK

20 YEARS IN BUSINESS

SHOWROOMS AT: 10a Ewenny Road, Bridgend CF31 3HL
next door to Halfords on Leckwith Road, Cardiff CF11 8AP

CARDIFF 02920 508770
BARRY 01446 439212
BRIDGEND 01656 648 464

INSTALLATIONS ltd WINDOWS, DOORS M.P.N & CONSERVATORIES WALES No1 DOUBLE GLAZING COMPANY

WE SUPPLY ALL TYPES OF UPVC WINDOWS DOORS AND CONSERVATORIES
AWARDED BEST DOUBLE GLAZING COMPANY IN WALES BY NETWORK VEKA
www.mpnwindows.com *All special offers terms and conditions apply*

FENSA Network VEKA

• BUY NOW PAY NEXT YEAR • BUY NOW PAY NEXT YEAR • BUY NOW PAY NEXT YEAR •

'Healthy living is key in the battle against cancer'

by JAYNE ELDRIDGE

MY baby girl Gracie (15 months) and I are currently 'stepping out' each day and trying to walk as many steps as possible each day throughout March to raise funds for Cancer Research UK to continue their research into why cancer occurs and how we can prevent and treat it.

Cancer Research UK is the world's leading charity dedicated to beating cancer through research.

They are fighting cancer on all fronts, finding new ways to prevent, diagnose and treat it to save more lives. They are entirely funded by the public.

With the public's help, we can ensure more people beat cancer.

Many people believe that getting cancer is purely down to genes, fate or bad luck. But through scientific research, we know that our risk actually depends on a combination of our genes, our environment and aspects of our lives, many of which we can control.

Gracie with Mum and Dad.

Cancer is caused by damage to our DNA, the chemical instructions that tell our cells what to do. Things in our environment, such as UV rays, or our lifestyle, such as the cancer-causing chemicals in tobacco, can damage our DNA.

This damage builds up over time. If a cell develops too much damage to its DNA it can start to multiply out of control – this is how cancer starts.

In the UK, more than one in two people will develop cancer at some point in their lives. Every year, more than 331,000 people are diagnosed with the disease. But experts estimate that more than 4 in 10 cancer cases could be prevented by lifestyle changes, such as: not smoking; keeping a healthy body weight; cutting back on alcohol; eating a healthy, balanced diet; keeping active; enjoying the sun safely and reducing workplace risks.

Surveys of the population have shown that people aren't necessarily aware that all of these things (and many others) are linked to cancer.

Making lifestyle changes can be difficult, but there are so many benefits. Try to find tricks that make it easier to get into healthy habits, such as being active with a friend, keeping track of what you eat or drink, or letting your friends and family know about what you're doing.

Healthy living is not a cast-iron guarantee against cancer. But it stacks the odds in your favour, by reducing the risk of developing the disease.

Gracie and I have tried to 'step out' every day in March and aim to achieve 2,112 steps as a minimum each day (which equates to one mile). Ideally, we want to walk 31miles throughout March!

To date,we are well on track to achieve this and are currently at 60,600 steps which is approximately 28 miles!

We have a JustGiving Page set up for online donations (you can find us by logging on to JustGiving.com and typing in Gracie Jayne) and we started off with the aim of raising £100 in memory of my grandad (Gracie's great grandad who she never had the opportunity to meet) and in celebration of Gracie's daddy (my husband) who had cancer in his early 20s and was fortunate enough to 'win' the battle and go on to marry me and start a family!

To date, we have reached an amazing £200 which has doubled our original aim!

NFU'S DONATIONS

GLAMORGAN farmers have donated £1,000 to two charities chosen by NFU Cymru County Chairman, Abi Reader. Velindre Cancer Centre and the Farm Community Network have both received £500 donations from the county branch.

Abi Reader, the Glamorgan NFU Cymru county chairman, expressed her sincere appreciation to all who supported the Vale of Glamorgan Show luncheon event which was held last summer prior to the county show.

Michael Locke, fundraiser at Velindre Cancer Centre said: "Velindre Fundraising are so grateful to NFU Cymru for their continuing support. It's this sort of ongoing contribution that enables Velindre Cancer Centre staff to be among the most highly trained in radiotherapy and other specialist anti-cancer treatments in the country."

Peter Riley from the Farm Community Network said: "With so many challenges facing farmers and farming families, the Farming Community Network is receiving an increasing number of calls for support. This generous donation will go towards ensuring that our volunteers throughout Wales are able to visit the farms wherever and whenever they are needed and can work with farmers until their life gets back to normal. Whatever the problem, we are here to help. Just call 03000 111 999 or e-mail chris@fcn.org.uk."

DAVID PROSSER & CO
SOLICITORS
Wills, Lasting Powers of Attorney, Probate and Estate Disputes & Administration
WE ARE A LOCAL, WELL ESTABLISHED LEGAL PRACTICE
We will:
• Be polite and professional
• Respond promptly to your enquiries
• Provide clear information on costs
• Offer home visits where necessary
Please contact Brendan Sweeney.
Telephone 01656 645921
E-Mail: brendansweeney@davidprosser.co.uk
3 Court Road, Bridgend CF31 1BL
David Prosser & Co is the trading name of DP Law Limited.

eco-oven cleaning
Treat yourself to a Sparkling clean oven
call 02920 291770
www.ecoovencleaning.co.uk

PROMEC LANDROVER
Independent Landrover Specialist
Independent Land Rover and 4x4 Specialist

Do you have a Land Rover Defender/Evoque Freelander/Discovery/Range Rover/Sport and fed up with main dealer prices?
Let our expert team look after your Land Rover at a fraction of main dealer costs!
We have 30 years experience in the Land Rover range:
• We can collect vehicle if required. • Courtesy car available
• Fixed price service • Computer diagnostic
• Repairs/Brakes/Suspension etc • Mot's • Power upgrades
Call Ian on 02920 890567
Llwynmilwas Workshop, Groes Faen, Llantrisant CF72 8NS.
www.promeclandrover.co.uk

Orchid day!

DYFFRYN Gardens are the venue for the orchid study group's orchid day this spring.

On May 7 they will be celebrating all things orchid. From displays of many different varieties of orchid to talks on local and exotic species and botanical artists, there will be plenty to satisfy the most avid orchid specialist.

There will also be a demonstration area for visitors to ask questions, and books for sale on gardening, and there will be three speakers on hand: Roy Bailey Wood on native Welsh orchids, 12 – 12.30pm; Sarah from Burnham Nursery on tropical orchids, 2.30pm – 3pm; Chris Flynn on Dyffryn's Orchids, 3.30pm – 4pm.

The event will run between 10am and 6pm with last entry at 5pm; normal admission prices apply to Dyffryn gardens.

SEE more.
DO more.
50% OFF YOUR SECOND PAIR OF CRIZAL UV LENSES
Terms and conditions apply
www.essilor.co.uk
Transitions
Crizal uv
annette dobbs eyecare
40 Tynewydd Road, Barry
Vale of Glamorgan CF62 8AZ
CALL US ON 01446 735130
TO MAKE AN APPOINTMENT

Brighten up your home with a new spring kitchen

Make a fresh start this spring, give your existing kitchen a brand new facelift with our unique Kitchen Genie makeover.

FREE FITTING

ASK ABOUT QUARTZIZE...

The stunning quartz overlay which goes over your existing worktops. More durable and less porous than granite and up to 40% cheaper!

quartzize by Kitchen Genie

- No need to empty cupboards • No mess, no fuss
- Most kitchens completed in a day
- Choose from Laminate, Solid Wood or Painted Doors
- All doors made to measure

CALL FOR A FREE QUOTATION

Which? Trusted Traders

BRITISH MADE

The Furniture Ombudsman Full Member

Kitchen Genie

The kitchen makeover specialists

"Thanks to Kitchen Genie, our kitchen was amazingly transformed in just 1 day" Mr & Mrs Brooks

Over 30 years experience. Family run business. FREE design service.

www.thekitchengenie.co.uk 01446 688021 NON FREE FROM MOBILES

Lines Open: Mon - Sat 9.00am till 6.00pm • Sun 10.00am till 4.00pm

Affordable homes agreement signed

A NEW partnership agreement designed to deliver more affordable homes for the Vale has been signed by the Hafod, Newydd, United Welsh, and Wales and West housing associations, and the Vale of Glamorgan Council.

The agreement sets out how the organisations will work together to ensure that the process of building new affordable homes in the Vale is as effective as possible.

At the signing of the agreement, Coun Bronwen Brooks, cabinet member for housing, said: "The new partnership agreement cements what is already a very productive working relationship between the council and the four housing associations.

"Together we work hard to develop the new homes that are needed to not only sustain communities across the Vale, but enable them to flourish. The agreement will enable us to work more closely than ever to achieve this."

Diamond ring found in Cowbridge

A diamond ring was handed in to the GEM offices on Monday, April 4.

It was found in Brookfield Park, St Athan Road, Cowbridge.

The GEM has passed the ring on to the Police. For obvious reasons, we are not giving a description.

Anyone who thinks they may be the owner should contact Barry Police Station on 02920 222111

Diabetes event

THE Vale of Glamorgan Diabetes UK Voluntary Group's next meeting is on Tuesday, April 19 in the Board Room at Llandough Hospital, Penarth.

It takes place from 7.30pm – 9pm, when the Cardiff and Vale Health Board public health team will hold a friendly diabetes patient engagement group session.

21 DAYS TO CHANGE YOUR LIFE

3 WEEK TRIAL MEMBERSHIP ONLY £30*

SOMETHING FOR EVERYONE

- No contract
- 20m pool
- Cardiovascular gym
- Resistance gym
- Kangoo Jumps for all ages
- Exclusive junior timetable
- Keiser bike studio
- Free weights gym
- Body Pump, Body Balance, Body Combat, Body Attack, RPM
- Fitness studios with 80+ classes per week
- HIIT
- Whirlpool bath, sauna & steam room
- Squash/tennis
- Outdoor fitness zone with functional kit
- Crèche† & day nursery†
- Junior activities
- Wales' largest spa†
- Bar and restaurant
- Exclusive member discounts throughout the Resort

Tel: 01443 627777 | memberships@vale-hotel.com

Hensol Park, Hensol, Nr Cardiff, Vale of Glamorgan, CF72 8JY | www.vale-hotel.com

*Terms & conditions apply. Trial not available to anyone who has been a member or done a trial with us in the last 2 years. £15 for children under age of 18. £10 deposit applies. Offer ends 30 April 2016.

Vale RESORT ★★★★

NOW OPEN IN SLOPER ROAD, CARDIFF!

"TOP BRANDS AT BOTTOM PRICES!"

Herne 4 Door Wardrobe £299.99!

Ottoman Bases from only £199.99!

Double 1000 Pocket Orthopaedic Bed £299.99!

Double Solo Memory Foam Bed ONLY £199.99!

Gabrielle Corner Group - 4 Colours Available! £799.99!

IN STOCK!

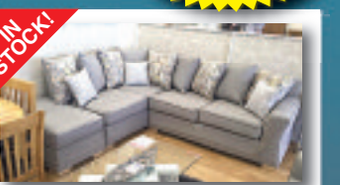

New York Corner Group £749.99!

IN STOCK!

Laura 3 Seater Recliner £399.99!

IN STOCK!

Kansas Oak Sideboard £199.99!

REST ASSURED

Silentnight

Sealy

Relyon The best beds in the world

LA-Z-BOY

The premier collection of HAPPY HOME FURNISHERS.com

Gripolly Mills Retail Park, Sloper Rd,Cardiff CF11 8AA. 02921 155249

Out & About with The GEM

SPONSORED BY
MEMO #BARRYCINEMEMO
www.memoartscentre.co.uk
BARRY'S NEW DIGITAL CINEMA & LIVE STREAMING THEATRE

Eddie the Eagle soars with heart and charm!

EVERYONE loves an underdog. Whether it's the exploits of Leicester City in this season's Premier League, or arguably the success of our national football team, the story of unlikely success and achievement is something gripping and joyous.

It's easy to see why these sorts of stories are so popular in the world of film, and one of Britain's more famous sporting underdogs gets his story told on the big screen in *Eddie The Eagle*.

Eddie Edwards (Taron Egerton) is driven by the desire to be an Olympian, and after several false starts, decides to take up ski jumping to compete in the 1988 Winter Olympics.

However, Eddie's dreams are tested by several knock backs, and teaming up with a jaded former skier Bronson Peary (Hugh Jackman) could be his final tilt at achieving his dream...

While certainly an incredible story, you would not have thought that the tale of how 'Eddie The Eagle' became an overnight sensation would be one that would ever make it to the big screen. That it has is one thing – that it manages to be perhaps the most uplifting and charming film you're likely to see this year is another thing entirely!

Much of the reason for this lies in the two central performances from Taron Egerton and Hugh Jackman. Egerton, who showed in last year's *Kingsman* that he has the charisma and charm to be the next leading man, brings a humanity and personality to Eddie that makes you instantly root for him.

by GARETH JAMIESON
Follow Screen Talk on Twitter – @GEMScreenTalk

As we learn early on he's never had things easy, and it seems that just when he's achieved something there's something else blocking his way, and Egerton's well-judged performance hits the right notes.

He's something of a comedic character but not so comedic that he's a blatant figure of fun, and just when the comedy threatens to envelop proceedings, Egerton reminds you that underneath is a man hoping to achieve his dreams.

Jackman, as the supposedly-washed-up-former-star, has the more cliched (and, in fact, completely made-up) role, yet it's one that the actor, never short of personality, has plenty of fun with. It's an undemanding role, the character arc predictable, yet Jackman delivers a turn that offers a little more substance than you would usually find, and brings a lot of fun while doing it.

The script certainly comes out of the 'films about sporting underdogs' manual, the beats never surprising and the uplifting ending assured, but it does it with a zest that makes it an engaging throughout.

All the tropes are there – nasty rivals, training montages, success from the jaws of failure – but it's how they're presented that elevates the film beyond your average underdog story.

It's directed with notable fizz by Dexter Fletcher, who, three films in, is showcasing himself as very impressive and subtle director. His previous films have been gritty but with a ray of light, and here Fletcher amps up the positivity.

That he sees fit to treat the film without any real cynicism means that its unabashed in its join-the-dots plotting and breezy outlook, with the only dissenting voices on show being treated with a comedic touch.

What's most appealing about *Eddie The Eagle* is the way that it highlights the notion of never giving up on your dream, no matter the situation. Edwards may never have achieved the greatest heights, but the fact that he was on the slope in the first place is a testament to his dogged determination and passion – his is a uniquely British success story that makes one hell of an excellent film!

VERDICT: The most heartwarming and charming film of the year, *Eddie The Eagle* is a paean to never giving and being the best you can be. Dexter Fletcher directs a superb cast, with Taron Egerton and Hugh Jackman great fun to watch, in a film that is amusing and uplifting in equal measure. Edwards may not have hit the heights on the slopes, but on the cinema screen he's a gold medal winner! *Essential viewing*.

SEE THIS IF YOU LIKED: *When Saturday Comes* (1997), *Billy Elliott* (2000).

TABLE TOP ★SALE★
Every Friday
Grffin Park, Porthcawl
8am - 12pm
07778 599616

OCEAN LOUNGE
PORTHKERRY ENTERTAINMENT
BINGO Saturday Evenings
Saturday 9th April
JAN MATHEWS
Superb Female Vocalist
Saturday 16th April
DAVID RHYS MORRIS
Exciting Young Vocal Talent
Introducing New Award Winning Chef - Kyle
SUNDAY LUNCHES
in the Ocean Bar lounge £6.95
(2 Courses £8.95)
CAR BOOT SALES
Every Sunday
Sellers 12.30pm. Buyers 1pm.
QUIZ NIGHT
Friday 22nd April
KARAOKE Friday 8th & 29th April
DISCO Friday 15th April
Porthkerry Leisure Park, Rhoose CF62 3ZP
(01446) 710362/711538
Open: Friday 7pm - 12pm.
Saturday 12 noon - 4pm & 7pm - midnight.
Sunday 12 noon - 4pm.

Toy and train sale in Cogan

CARDIFF Toy and Train Sale takes place on Saturday, April 9, from 10.30am to 3pm at Penarth Leisure Centre, Andrew Road, Cogan, Cardiff (CF64 2NS) and organiser Chris Dyer said this week: "Our venue in Penarth is ideal for a toy and train sale being large, well-lit, and easily accessed.

"We now offer in excess of 120 tables at the show, and these are operated by more than 50 traders from all over the UK."

For more information, telephone 01643 702757, 07966 694579 or see website www.chrisdyerfairs.co.uk.

NEXT GREAT SHOW...
CARDIFF TOY & TRAIN SALE
SATURDAY, 9TH APRIL, 2016
10.30am - 3pm
Penarth Leisure Centre, Andrew Road, Cogan, Penarth, Cardiff CF64 2NS
Travel by Train - Cogan Station next to Venue!
BUY ★★ SELL ★★ EXCHANGE
Many top dealers in Dinky, Corgi, Matchbox, EFE, Lledo, Britains, Hornby Trains, Bachmann, Lima, etc., and much, much more. 120 Tables.
Admission £2 - Child/OAP £1.50
Enquiries: 01643 702757 or 07966 694579
www.chrisdyerfairs.co.uk

NEWS IN BRIEF

Safer Vale

IF you live in the Vale of Glamorgan and are anxious about anything that is going on in your local area, whether it be crime, disorder or other concerns, Safer Vale are holding a session at Age Connects Cardiff and Vale Senior Health Shop on Tuesday, April 19 from 10am to 12 noon.

You can chat to a member of the Safer Team about Neighbourhood Watch schemes, cold callers and ways of solving problems; and what to do when a situation arises and who to contact. Call 01446/732385 for further information.

Diabetes event

THE Vale of Glamorgan Diabetes UK Voluntary Group's next meeting is on Tuesday, April 19, in the Board Room at Llandough Hospital, Penarth.

It takes place from 7.30pm – 9pm, when the Cardiff and Vale Health Board public health team will hold a friendly diabetes patient engagement group session.

WHAT'S ON, AND WHERE?

Barry Bowling coffee

BARRY Central Bowling Club, Gladstone Gardens, Buttrills Road, Barry is hosting a coffee morning on Saturday, April 9 at 10.30am – 12 noon. Entrance £1.50.

Volunteer fundraisers

THE Cadoxton Youth Project is fundraising for Marie Curie and Ty Hafan at the next toy and train event in Penarth Leisure Centre on Saturday, April 9 from 10.30am – 3pm; youth volunteers will be serving refreshments on the day.

Butterflies celebrates

BUTTERFLIES at 8 High Street, Barry is celebrating its eighth anniversary on Sunday, April 10 from 11am to 4pm with an open invitation to customers.

It will see a new stock launch; discounts; special offers; raffle, and goody bag (spend over £30).

"We are also raising money and awareness for Atal Y Fro, the domestic violence charity. We look forward to celebrating with you all on Sunday," said owner Jodie Tague.

St Brides Major community council

THE next meeting of the St Brides Major community council will be on Monday, April 11 at 7pm at All Saints' Church, Southerndown.

Season's Choice of flowers

THE next meeting of the Barry Floral Society will be at the St Nicholas Hall, St Nicholas Road, Barry on Tuesday, April 12 when the demonstrator will be Mrs Pat Llewelyn of Ammanford.

'Season's Choice' is the title of the afternoon's entertainment. The meeting will begin at 2.15pm and new members are always welcome.

Major Music

MAJOR Music will continue their weekly sessions for the summer term from Tuesday, April 12.

They have two practise rooms (half hour sessions bookable on the night) a recording studio and, new this term, guitar workshops.

There is always helpful advice, tuition or guidance available from the team from Barry YMCA or our volunteers. The Tuesday evening sessions are from 6.30 to 9pm and cost £1 per week.

If you are interested in playing an instrument, would like to play in a relaxed, informal environment with your friends or would like to sing; if you are aged between 11 and 24 – then come along and see what they have to offer.

Cowbridge U3A

THE next Cowbridge U3A meeting will be a talk entitled: 'The Life of Composer Rossini, with piano illustrations', by Rev Clive Williams, at 2pm on Wednesday, April 13 in Cowbridge Town Hall.

Visitors welcome; there is a small fee, which includes refreshments. www.u3asites.org.uk/cowbridge.

Porthcawl Floral Arrangement Society

AT Awel-y-Mor, on Wednesday, April 13 at 7.30pm there will be a flower demonstration by Kath Lee entitled 'Spring Sunshine'.

Doors open at 6.30pm. A warm welcome to everyone.

PACT meetings

BUTTRILLS PACT at Barry Town council offices, Gladstone Road, Barry on Thursday, April 14 at 6.30pm.

Cadoc – Meet your local officer at Waitrose, Palmerston Road, Barry between 11am and 1pm on April 14.

Rhoose coffee and chat will be held at the Six Bells, Penmark on Tuesday, April 19 at 11am.

Fashion show

A FASHION show featuring Bon Marche's spring and summer collection will be at Golau Caredig extra care facility, Barry (the old cinema site) on April 14 to raise vital funds for British Heart Foundation (BHF).

It is also hoped to have a range of menswear, which is a new line for Bon Marche. Event organisers, the Barry BHF fundraising group are inviting everyone to support the fashion show from 10.30am. All money raised will support the charity in its fight against heart and coronary disease.

Osteoporosis Support

ON Thursday, April 14 the Cardiff and District Osteoporosis Support Group is holding a meeting at The Lesser Hall, Cowbridge CF71 7AD from 7pm to 9pm.

Dr Jane Turton, of the Bone Research Unit, Llandough Hospital will give a presentation on osteoporosis.

One in two women and one in five men over the age of 50 are expected to break a bone as a result of osteoporosis. Early diagnosis and appropriate treatment can help us to keep our bones healthy. All are welcome, men as well as women; those diagnosed with osteoporosis and those who are just interested. Entry £1, includes refreshments.

For more information: 07802 953967 or visit www.nos.org.uk/cardiff-and-district.

Choirs of Barry

THE Mayor of Barry, Coun Emma Pritchard, invites music lovers to attend the Choirs of Barry concert, to be held on Friday, April 15 at St Helen's RC Church, Wyndham Street, Barry at 7pm.

The concert will feature Barry Male Voice Choir, Barry Ladies' Choir and Barry Community Choir. Tickets, £6 are available from the offices at Barry Town Council, 7 Gladstone Road, Barry, CF62 8NA.

All proceeds are in aid of Tŷ Hapus and MNDA Cardiff & Vale, nominated charities of the Mayor of Barry.

For more information, contact 01446 704921 or e-mail juliehurd@barrytowncouncil.gov.uk

Free day at Dyffryn

ON April 15, Dyffryn Gardens is throwing open its doors to visitors for free as part of National Gardening Week, and to get families outdoors and celebrating spring.

Visitors can explore the gardens and arboretum, and visit the exotics in Dyffryn's enormous glasshouse; ponds, secret garden rooms and two walled gardens will all be open on the day.

Medium evening

AN evening with medium Helena Stenner and friends in aid of KPC Youth & Community will be held at Kenfig Hill Labour Club on Saturday, April 16 at 7.30 pm.

Tickets on sale now from KPC, £6 in advance: 01656 749219/745399 or email kpcyouth@hotmail.com.

Fishing litter injures swan at Dyffryn Gardens

The injured swan.

A SWAN has been returned to the wild after he was injured with fishing litter.

The swan was spotted at Dyffryn in the Vale of Glamorgan with a leg injury and was reported to the RSPCA.

RSPCA chief inspector Elaine Spence said: "This swan had a nasty injury on his right leg. The fishing line had gone around four or five times around his leg and it had dug straight in. The wound was also healing over the fishing line.

"At the vets, a fishing hook was also found in his leg. The vet was able to remove the hook and to pull out the line out of the wound.

"The wound had healed cleanly and he did not require any medication."

The swan was then released back to where he was found.

"As soon as he was released he called to his mate and she came running over."

Unfortunately, swans are commonly admitted to our wildlife centres as a result of being entangled in, swallowing, or being injured by, fishing litter.

Line can wrap around necks causing deep wounds in flesh and cutting off the blood supply, hooks can pierce beaks, become embedded in skin or get caught in the bird's throat, and weights can be swallowed causing internal injuries and blockages.

RSPCA tips to help tackle the problem include: Taking unwanted fishing line home and cut it into pieces before putting in the bin; Being aware of surrounding trees – discarded line caught in foliage can entangle wildlife; Don't leave bait unattended – always remove from the hook and put it in a safe place;

Use a bait box – this will reduce the chances of leaving behind an empty bait tin by mistake; Don't leave hooks, weights or other paraphernalia behind.

If you spot an animal in distress, call the RSPCA's 24-hour helpline on 0300 1234 999. They have a page on our website dedicated to fishing litter; http://www.rspca.org.uk/adviceandwelfare/litter/fishing.

VALEWAYS WALKS

ON Sunday, April 10 at 2.30pm, Lavernock Nature Reserve, starting at the Captain's Wife car park, Sully (ST168674); fee payable.

On Tuesday, April 12 at 1.30pm, Somerset Views, starting at Rhoose railway station car park.

Also on April 12 at 2.3opm, the coffee shop strollers meet at Llantwit Major Town Hall car park.

On Wednesday, April 13 at 10.30am, the coffee shop strollers meet at Cosmeston Country Park Visitor Centre.

Liver cancer drug sorafenib available on Welsh NHS

THE only medicine licensed to treat the most common form of liver cancer will be available on the Welsh NHS, Health and Social Services Minister Mark Drakeford confirmed on Tuesday (April 5).

He stated that the positive recommendation by the All Wales Medicines Strategy Group (AWMSG) that sorafenib should be made routinely available to treat people with advanced hepatocellular carcinoma (HCC) for whom there are no other treatment options, will be endorsed.

The manufacturer of sorafenib has agreed to a Wales Patient Access Scheme, which lowers the cost of treatment. This means sorafenib can made available despite a previous decision by the National Institute for Health and Care Excellence (NICE) not to recommend its use in the NHS in Wales and England.

HCC is the most common form of primary liver cancer and occurs predominantly in people with chronic liver disease and cirrhosis. It is the third leading cause of cancer death worldwide.

Study locally... and improve your prospects

Getting a university qualification could take your career to the next level, and with courses available at local colleges you don't have to go far to get further. Studying closer to home could reduce the cost of travel plus there are grants, loans and allowances available for eligible Welsh students. Investing in your future could add up to less than you think so order your course guide or visit our website to find out what's on offer near you.

University courses on your doorstep

0800 1223 220 www.uhovi.ac.uk

University of South Wales Prifysgol De Cymru
Part of the University of South Wales

UHOVI

Go to the **The GEM** for the latest stories...
www.barry-today.co.uk/ www.cowbridge-today.co.uk/ www.llantwit-major-today.co.uk/ www.bridgend-today.co.uk/ www.porthcawl-today.co.uk

Vale Photo Club members celebrate salon success

'Not me, ref' by Mike Davies.

The common blue damselfly by Mark Lunn.

EVERY year, the Welsh Photographic Federation (WPF) invite clubs affiliated to both the Welsh Photographic Federation and the North Wales Photographic Association to submit images for selection in the annual 'Welsh Salon of Photography'.

Vale Photographic Club members Terry Verrinder, Mark Lunn, Nick Thornton, Mike Davies and Nick Craddock, between them had 10 printed and six digital images accepted into the 2016 Welsh Salon! Well done all.

Mike Davies achieved the award for 'Best Sport Digital Image' with his picture 'Not me Ref!' and Terry Verrinder was awarded 'Best People Print' for his picture representing 'The Anguish of Deianeira'.

The overall winner was Mike Davies' 'Not me, ref'. The picture shows the pleas of 'innocence' from a rugby player penalised by the ref.

This month also saw a talk entitled 'Soviet ghosts – Chernobyl and Pripyat', by photographer Tim Knifton. Tim visited the site of the nuclear disaster at Chernobyl and his photographs showing us how nature was reclaiming the town, its playgrounds, and even a Ferris wheel were sobering indeed. Great stuff.

If you'd like to know more about the club, whether you're looking to develop your skills as a serious photographer, just starting out with a new camera, or simply looking to take better photographs of the kids, you'll be most welcome at the Vale Photographic Club (*www.vale-photographic-club.co.uk/*).

ANDREW COLEMAN

'Cardiff Airport vital to economy'

CARDIFF Airport reported this week that passenger figures continue to grow, with the March total up by 29 per cent versus the same month last year.

This 10th consecutive month of growth brings the rolling 12-year passenger figure up to 1.228 million (up 22 per cent).

"Customers are taking advantage of an increased choice of destinations, more availability and better timings on key routes, plus airlines are offering greater value for money to fly from Cardiff," a spokesperson said.

Flybe has stepped in to offer 'rescue flights' to London City starting on September 12, ensuring Welsh passengers still have access to the city while works are underway on the Severn Tunnel; and has also announced a new route to Berlin starting on November 2.

Low-cost Spanish airline Vueling has increased its summer programme of flights from Cardiff by some 40 per cent, and Ryanair has doubled its capacity at the airport on winter flights to Tenerife, with a second weekly flight departing on Thursdays along with the existing Monday route.

Plaid Cymru candidate for the Vale, Coun Ian Johnson, has said that a recent Assembly report on Cardiff Airport shows its importance for both the Vale and for Wales.

He said: "Cardiff Airport is an important local employer and it would have been disastrous for the Vale and Wales if it were to have been left in private hands and run down to nothing.

"Between 1,750 and 2,000 jobs in south Wales, many in Barry, Rhoose and the Vale itself depend upon the airport in one way or another.

"The increase in routes serving Cardiff Airport is key to its' future economic success, and that will also be helped by improved access to the M4 once Five Mile Lane is improved.

"Those who complain about buying the Airport need to consider what would happen if it was closed down due to lack of investment by the private sector," he added.

Historic Mills of Wales

THE last meeting of the Dinas Powys Local History Society will be held on Tuesday, April 12 in Kynance Hall.

There will be an illustrated talk on The Historical Mills of Wales by Mr Geralt Nash commencing at 7.30 pm.

Free admission, all welcome. Enquiries on 029 20513524.

'Campaign against council tax rises!'

REGARDING the rise in council tax, I find the quote from Coun Neil Moore: "It will cost people £1 a week extra" quite a sneering remark.

Now, it is not 'can I afford to heat and eat', it is 'can I afford tax/rent rises or eat'.

The people cannot give what they have not got, Mr Moore. What would you do in the same situation?

It was difficult to find the money last year. There are fewer services from the council, yet they want more and more money.

Let's start the campaign against future rises.

P Hill,
Barry.

GEM ADVERTISEMENT FEATURE

In Business Update

Samantha B
Ladies Fashions and Accessories
NEW STOCK NOW IN
10% off with this advert
OSCAR B, MARBLE, EMRECO, BIANCA, POPPY, OLSEN, ADINI.
OPEN MON-SAT 10AM-5PM
4 Wick Road, Ewenny, CF35 5BL
Tel 01656 658388

Spring clean your wardrobe...

AS we emerge from the gloomy winter it is great to turn our attention to spring and pay a visit to Samantha B at Ewenny!

If, like me, you put your winter things away and organise your spring and summer wardrobe, it gives a good opportunity to see what needs replacing and enhancing.

Give a new lease of life to a much-loved pair of trousers by adding a new jacket or top, there's so much to choose from this season – gorgeous colours and shapes, something for everyone.

We are not out of the woods as far as the weather is concerned and we can always rely on a summer shower. We have some lovely shower-proof coats in gorgeous colours: pink, lime and this season's must-have, orange.

There are no rules this season, and so much choice – but one thing we all like is great fitting trousers. We have lovely labels such as Olsen and Marble that are a perfect fit, the hardest thing will be which colour and style to choose! Crop, patterned, pull-on, boot cut or more traditional, the choice is yours!

We are proud to be the only supplier of Olsen and Bianca in the area, other labels include Poppy, Emreco, Adini, Pomodoro, Signature and Brandtex.

If you are looking for something different call in and see what we have to offer and receive 10 per cent off.

You've worked hard for what you have... We help you keep it

WE all know that you need a Will to make sure your home and other assets go to the ones you love when you're gone; but a Will is only one part of the story.

You may be shocked to learn that there are many ways your wealth can be eroded during your lifetime, which means there may be substantially less for your family to inherit when you've gone.

Illness, provision for long-term care, probate costs and other challenges can all have a serious impact on your wealth.

We provide you with a proven legal framework to make sure you keep the wealth you've worked hard for.

Lindsay Jenkins, a qualified consultant with the Will Associates, can visit you at your home anytime, including evening and weekends.

He can discuss the various options available including Wills, trusts, lasting powers of attorney and funeral plans, to enable you to make an informed decision to protect your wealth and loved ones' inheritance.

Contact Lindsay on 0800 847 7014 or 07713 558568.

Humanist Association's alternative services

STEVE PARRY and Ann Joice are British Humanist Association celebrants from Barry, who conduct non-religious funerals and memorial services in the Vale of Glamorgan and Bridgend county.

Almost half the population say they are not religious, yet many are unaware that there are alternative non-religious ceremonies from the BHA. These ceremonies can replace religious services to mark major events in life.

Steve is intending to offer naming and wedding ceremonies in the future, and Ann will shortly complete training for naming ceremonies.

When asked to lead a funeral, they visit the family of the deceased, to talk about what form of ceremony the family want, then write a personal and unique ceremony that focuses on the life of the person who has died.

You do not have to be a humanist for these ceremonies, and they can take whatever form best represents the life of a loved one.

Personal, Unique and Memorial Ceremonies
HUMANIST Ceremonies
www.humanist.org.uk
Steve Parry 01446 349017 steveparry@humanistceremonies.org.uk
Ann Joice 01446 728255 annjoice@humanistceremonies.org.uk
British Humanist Association. Trained and Accredited Celebrants. Serving the Bridgend and the Vale of Glamorgan areas.

Your family are not guaranteed to inherit your wealth
For free information and advice please call:
0800 847 7014

GEM ADVERTISEMENT FEATURE

In Business Update

With Music in Mind

WITH Music In Mind's Cowbridge group which started in September 2015, offers group singing and social networking sessions, and has been shown to increase confidence, reduce stress and improve well-being.

The group runs every Friday morning at 10.30am-12.30pm at the Duke of Wellington. WMIM are hoping to set up a group in Barry in the near future.

On April 16, WMIM are hosting 'Sing Along Sound of Music', and their first concert will be on September 17, at 7pm at the Duke of Wellington, Cowbridge.

For more information, contact Sarah or Kate on 07500 776295 or at info@withmusicinmind.co.uk.

Saturday 16th April 7.30pm
Doors open 7.15pm
Cowbridge Town Hall • Tickets £5
Buy in advance from:
The Pencil Case, Cowbridge
or email: info@withmusicinmind.co.uk
or text or call: 07500 776295.

The Fire & Stove Shop has huge a choice on display

THE Fire & Stove Shop at The Pumping Station has now been open for just over 18 months and in that short time has installed over 180 stoves and fireplaces – including one for the BBC 'DIY SOS The Big Build', in Swansea.

The business is run by husband and wife team, Terry and Helen, with Terry having over 20 years' experience in the fireplace industry.

A spokesman explained: "Situated within the Pumping Station on Penarth Road, Cardiff, we are able to supply all types of stoves along with a huge choice of marble and stone surrounds.

"We can also supply and fit original and reproduction cast iron fireplaces.

"We offer a free, no obligation survey, to help you choose the right product to suit your needs.

"With over 50 stoves and fireplaces on display, within four separate showrooms, including seven live stove displays, we are confident that we have something to meet your budget and taste.

"We can carry out any type of installation or modification to your stove, fireplace or chimney, using our own fully-qualified installation team, Damian and Tom – with Damian being both HETAS and NACS registered.

"As well as having a huge range of displays, we also have a large number of accessories in stock, including baskets, beams, fireguards, companion sets, outdoor fire-pit grills and the 'Tubby Jack' range of ceramic barbecue grill and smokers."

The Fire & Stove Shop
Pumping Station Ltd.

We take the heat out of buying fires and stoves...

No chimney - no problem
We can carry out any type of installation or modification to your stove, fireplace or chimney using our own fully qualified installation team.

Stockist of:
Chilli Penguin
Stovax
Dovre
Yeoman
Hunter
Carron
Dean Forge
FDC
Avalon
AGA
Salamander
Morso
Varde Ovne
Esse
Nordpeis
and many more...

Tel: 02920 230400
www.decoheat.co.uk
email:terry@decoheat.co.uk

Open:
Monday - Sunday
9.30am - 5.30pm

Pumping Station, Penarth Road, Cardiff CF11 8TT

MODERN DECORATIONS – OFFERING A FULL SERVICE

GEOFF Brown has run Modern Decorations for over 30 years, and in that time he has created most of his business from satisfied customer recommendations.

Geoff will visit you at your home or office and show you the wide range of fabrics he has to offer – you can match the current colours in your room to your new blinds and curtains, which saves you time searching for a particular colour or pattern.

If you require tracks or poles for your curtains, there is a good range to match the materials chosen.

Geoff offers a full measuring, make up, and fitting service, free estimates are often given on site and come without any obligation.

Offering a personal service, Geoff will make sure your curtains and blinds complement the current interior décor of your home or office.

With a range of fabrics to choose from, what are you waiting for? Call him today on 01446 739174.

Modern Decorations
with Geoff Brown
Your Curtain & Blind specialist

View a wide range of fabrics in the comfort of your home or office.

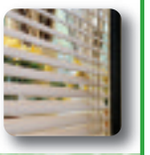

Curtains, Valances, Tie Backs, Curtain Tracks & Poles.

Full Measuring & Make up Service. Free Estimates.

Venetian, Vertical, Roller & Roman Blinds.

Contact Geoff Brown 01446 739174 or 07718 536838
www.modern-decorations.co.uk • Find us on Yell.com

HIGH LEVEL ACTION AT TREE TOP CHALLENGE

NEWLY opened at the popular Amelia Trust Farm in the heart of the Vale, Tree Top Challenge offers a unique climbing and aerial activity experience, for various ages and abilities.

Situated among the established woodland of the farm's estate, the setting is perfect for some high level action in the tree tops!

With high rope ladder climbs, 7m high log andslack-line traverses, abseiling, slack-lining, arm bursting rope climbs, 12m high 'Fries', tree climbing, 12m high zip-line and vertical climbing challenges to overcome, Tree Top Challenge has more than enough to test even the most hardened adventurers.

The centre also provides training for tree surgeons and rope access technicians, with courses and workshops ranging from four hours to four weeks.

Regular tree climbing and slack-lining competitions will also be running throughout the summer.

For information and updates, please visit the website: www.treetopchallenge.co.uk.

Exciting climbing activities up to 12 metres high!!!

• Tree climbing • High slack-line traverse
• High log bridge • Abseiling • Zip line
• Rope climbing • 12M FRIES
• Speed climbing • Slack lining & more!
• Tree climbing & Slack-lining competitions
• Tree surgery & Rope access training

Ask about our party packages!
Height & weight restrictions apply. For more information visit our website...
Tel: 0800 644 4440 • www.treetopchallenge.co.uk
Located at Five Mile Lane, CF62 3AS.

MENTER IAITH BRO MORGANNWG

MYND AM DRO I'R FRO GYDA DAI LINGUAL…

i Dresimwn[t]!

Efallai taw rhan annatod o fod yn 'lleol' yw adnabod y tafarndai gorau am ginio dydd Sul.

Yn ein teulu ni, y Blac yn Nhalybont oedd y lle i fynd tra'n byw a bod yng nghyffiniau'r pentref hwnnw yng Ngheredigion. Erbyn hyn, mae pob un ohonom o'r teulu niwclear [ym mhob ystyr y gair meddai rhai!] yn byw yn y De-Ddwyrain ac felly mae'r Fro yn ardal hyfryd i ymlacio – a gwledda – ynddi ar y Sul, a phryd bynnag arall daw'r dathliadau blynyddol. Eisoes rydw i wedi sôn am y Sili felly does dim lle yma i droedio draw i'r Captain's Wife eto, rheswm digonol felly i ganolbwyntio ar gartref y Llew Coch yn Nhresimwn, neu Bonvilston i rai.

Eto yn rhinwedd y golofn hon, gallaf anwybyddu'n llwyr pam bod y Saeson yn dueddol o enwi llefydd ac wedyn hepgor hanner y cytseiniaid fel eu bod nhw'n haws i ddweud – nid yn y Gymraeg yn unig ceir treiglo felly! Yn ôl Gwynedd Owen Pierce fel Boleston roedd Bonvilston yn cael ei ysgrifennu hyd yn oed yn ystod y 16eg ganrif, ac yn wir mae Cysill yn adnabod yr enw fel Bolystyn! Ac mae'n debyg, eto o ddarllen gwaith Gwynedd O. ac nid o reidrwydd wrth glywed yr enw, Coston oedd un ffordd o sillafu Cosmeston yn y 13eg ganrif! [Neu 'Coson' yn ôl Cysill?]

Fodd bynnag, astudiais Place names of Dinas Powys Gwynedd Owen Pierce a argraffwyd yn gyntaf gan Wasg Prifysgol Cymru yn 1968 er mwyn sicrhau hanes Tresimwn – i ddarganfod pwy oedd Simwn felly. Un ateb posib yw mai perchennog y tŷ crand Boulston Bonvill yn y 13eg ganrif oedd dyn o'r enw Simon de Bonavilla (does dim angen erthygl ar darddiad ei gyfenw ef!), a'i gyfenw yn arddangos y cysylltiad cryf sydd rhwng y Fro a Ffrainc – cysylltiad sydd am ddod i'r amlwg eto'r haf yma wrth i nifer fawr o ddinasyddion y Fro teithio draw i Ffrainc i geisio gwylio gêm o "Baledroed" wrth gwrs!

Dadleua Gwynedd O. Pierce mai tarddiad ar wahân sydd gan Tresimwnt (er yr un man, am wn i), gan fod yna fardd o'r enw Simwnt yn byw yn yr ardal yn y 16eg ganrif, sef Simwnt Fychan [cyfenw a drodd i fod yn Vaughan - megis David Vaughan, chwaraewr canol cae Cymru – yn ystod y pedair canrif ddiwethaf].

Os oes yna bwrpas ehangach i'r golofn fisol hon na diddanu a llenwi ambell i gap yn y Gem, yna hyrwyddo'r enwau Cymraeg eu hanfod yw hynny; ac os rhywbeth dwi'm yn credu bod angen dweud mwy na geiriau olaf Pierce ar y mater yma i'ch ysbrydoli i wneud hynny eich hunan gyda'ch teulu, a'ch plant chi: am ryw reswm dydi Pierce methu enwi'r iaith Gymraeg yr ail dro hyd yn oed...sic:

"Tresimwn is used now only by Welsh speakers who have knowledge of what the W form should be, and as a 'literary' form." Ewch ati felly! Ac yn hytrach na gadael i Gwynedd Owen Pierce gael y gair olaf, edrychwn draw dros y don eto i wlad sydd – nid anhebyg i ni – yn aml iawn yn ymladd yn fewnol ynglŷn â sut i hyrwyddo eu iaith hanesyddol nhw yn bur effeithiol, gan gynnwys cael gwared ar y to bach yn yn oed! [Ble nad oes to bach ar y to ond mae yna do bach ar y tŷ!] ... Fe newn ni eich gweld chi yn Ffrainc, gobiethio! À bientôt.

Pe baech am wybod mwy am enwau lleol, cofiwch ymweld â'r llyfrgell leol er mwyn cefnogi ein gwasanaethau cyhoeddus sy'n cynnal ein diwylliant unigryw. Er mwyn awgrymu enw(au) llefydd – sydd yn prysur ddirwyn i ben! – cysylltwch : david.wyn@dailingual.cymru 16 Lewis Rd, Llandochau Fach, Penarth, Bro Morgannwg.

Beth yw'r ots gennyf i am ffwtbol?

Na, doeddwn i ddim wedi bwriadu ysgrifennu fy erthygl gyntaf am bêl-droed. Pam? Wel, yn syml iawn - dwi ddim yn foi ffwtbol!

Na'i wylio gêm derfynol cwpan FA os does 'na ddim byd gwell ymlaen ar y teledu ac ambell i gêm Cwpan y Byd, dim ond i gadw fy mrawd yn hapus. Mae'n nhw'n dweud mai'r unig ddynion sy'n casáu pêl droed, yw'r rhai nad oeddent yn cael eu dewis ar gyfer y tîm yn yr ysgol. Wel, er bod hynny'n ffactor gan fod gen i ddwy droed chwith, dydw i ddim yn hoffi pêl droed oherwydd bod rygbi yn well gêm... a dyna hanner y darllenwyr wedi symud ymlaen at yr erthygl nesaf!

Serch fy rhagfarn di-gyfaddawd, llwyddodd cyd-deithiwr ar drên o Gaerdydd i Borthmadog, i'm argyhoeddi ei fod yn hen bryd i'r Cymry ddiosg eu crysau rygbi Under Armour. Ac yn wir, erbyn i mi gyrraedd pen fy nhaith, roeddwn yn barod i ymuno â chriw Bale, a hynny mewn crys goch Adidas. Roedd fy nghyfaill, brodor o Fanceinion, yn teithio adref ar ôl gwylio Cymru yn herio Gogledd Iwerddon. Roedd yn llawn cyffro wrth iddo egluro gymaint yr oedd yn edrych ymlaen at ddilyn Cymru yn yr Euros. Fe gul-wenodd yn ogystal pan wthiodd betting slip i'm llaw ac egluro ei fod wedi rhoi arian ar Gymru i ennill y bencampwriaeth eleni. Ie, Sais yn rhoi arian ar Gymru i ennill.

Y rheswm pam fy mod yn teithio i Borthmadog oedd i ddyfarnu gem rygbi rhwng Port a 'r Rhyl. Mae fy ngwreiddiau'n ddwfn ym myd rygbi, fel cefnogwr, cyn-chwaraewr a bellach fel dyfarnwr. Yn fy marn i, does yr un anthem genedlaethol yn dod yn agos at 'Mae Hen Wlad fy Nhadau' ar brynhawn oer yn y stadiwm. Ond, wrth i mi wrando ar fy nghyfaill newydd, meddyliais efallai fod yr anthem yr un mor bwysig i garfan Coleman hefyd. Nid rhywbeth unigryw i gefnogwyr rygbi yw'r wefr o gyd-ganu'r anthem gyda degau o filoedd o gefnogwyr brwd. Wrth i'r siwrne a'r sgwrs barhau, cododd fymryn o gywilydd arnaf wrth i mi sylweddoli bod rhywun a oedd yn hanu o ochr arall i Glawdd Offa yn dangos llawer mwy o gariad a theyrngarwch na fi, tuag at ein tîm pêl-droed cenedlaethol.

"Mae pêl-droed yng Nghymru wedi tyfu'n fwy poblogaidd yn ddiweddar ers i ni ennill ein lle yn y bencampwriaeth yn Ffrainc" ymffrostiais, wrth i ni agosáu at orsaf Amwythig. A dyna fi'n sylweddoli fy mod wedi defnyddio 'ni' am y tro cyntaf. Digwyddiad hanesyddol - Cymru'n chwarae mewn pencampwriaeth o'r fath am y tro cyntaf mewn dros hanner canrif, a minnau, cefnogwr rygbi, yn hawlio perchnogaeth dros fechgyn Coleman am y tro cyntaf erioed.

Felly, cyd-gefnogwyr rygbi, os gall fy nghyfaill newydd o Fanceinion gefnogi 'Byddin Bale' yr haf yma, siawns y gallwn ninnau ddangos yr un gefnogaeth ..… wel, o leiaf tan fydd gemau rygbi Cymru'n ail-ddechrau yn yr Hydref.

Bon chance i Gymru, a chofiwch bod yna 5 munud ychwanegol i bob hanner!

JACOB DAFYDD ELLIS

SÊR EIRY

Blwyddyn Newydd Dda! Ar Fawrth 21 bydd yr Haul yn symud i arwydd Aries – a dechrau blwyddyn newydd astrolegol i ni i gyd.

ARIES: Daeth y Gwanwyn a dechrau blwyddyn astrolegol newydd – a chyfnod mwyaf lwcus y flwyddyn i Aries. Gwnewch fawr ohono yn enwedig ym mis Ebrill bydd Gwener, planed serch a lwc yn symud i arwydd Aries hefyd. Peidiwch â bod yn rhy fyrbwyll, gan fod damweiniau'n bosib.

TAURUS: Nid dyma'r amser gorau yn y flwyddyn i Taurus, ond ymhen mis mi fydd y planedau'n paratoi ar gyfer blwyddyn newydd sbon i chithe hefyd. Rhaid bod yn amyneddgar – ac aros am ddyddiau gwell. Cadwch eich traed a'ch gwddwg yn gynnes ac ewch i'r gwely'n gynnar.

GEMINI: Mae bywyd yn mynd i fod yn dipyn o boen am dipyn. Mae'n bosib y bydd rhywun yn eich twyllo a falle bydd rhywbeth pwysig yn mynd ar goll, neu falle bydd rhywun yn anghofio rhoi neges bwysig i chi. Rhaid cadw'r dymer 'na dan reolaeth! Erbyn canol Ebrill mi ddaw pethau'n llawer gwell.

CANCER: Mae'r amser wedi llusgo'n ddiddiwedd i Cancer y gaeaf 'ma, chi, blentyn yr haul, a rydych chi'n eitha piwis ag anodd i fyw gyda chi ar hyn o bryd. Mae angen gwneud rhywbeth am y peth cyn ffraeo gyda phawb!. Daliwch eich tafod a gwenwch; neu cadwch draw am y tro.

LEO: Mae safle'r Haul yn Aries, arwydd tân fel chithe yn sicr o godi calon Leo a dod a lwc hefyd. Mwynhewch y gwanwyn, gan mai dyma'r amser gorau i gael mwy o arian yn eich poced. Mae teithio ar y cardiau - Ond mae damweiniau'n bosib hefyd felly cymrwch ofal mawr.

VIRGO: Mi fydd Ebrill 2016 yn fis lwcus i Virgo'n ariannol. Mae rhywun am roi rhodd eitha hael i chi, neu falle y cewch chi godiad yn eich cyflog. Mae'n bosib y byddwch yn clywed newyddion oddi wrth rhywun o wlad dramor cyn diwedd y mis fydd yn codi'ch calon.

LIBRA: Mae Libra'n debygol o ymddwyn yn gwbl groes i'w natur addfwyn ar hyn o bryd. Fel rheol rydych chi'n pwyso a mesur yn ofalus cyn mentro agor eich ceg , ond mae rhywun yn mynd i'ch cythruddo gymaint fel y byddwch yn ymateb fel rhywbeth cynddeiriog a synnu pawb!

SCORPIO: Gyda thipyn o lwc mi fydd Scorpio yn cael cyfle i deithio cyn bo hir. Mae gwyliau ar y gorwel. Rydych chi wedi cael tipyn o anlwc yn ddiweddar, pethau ddim yn gweithio allan fel y dylen nhw. Ond mae'ch lwc ar fin troi - ac mae rhywun - agos - yn mynd i roi anrheg hyfryd i chi.

SAGITTARIUS: Mae Sagittarius yn debygol o wario arian fel dwr y mis hwn - fel tase papurau degpunt yn tyfu ar goed. Ac mi fydd rhai pobl yn cymryd mantais o'ch natur hael - felly dyma rybudd! Mae'n bosib y bydd rhywun mewn awdurdod yn dweud y drefn wrtho chi cyn diwedd y mis.

CAPRICORN: Mae Capricorn wedi bod yn eitha diflas trwy fisoedd y gaeaf. Mae'n hen bryd felly i chi roi ysgytwad go iawn i''ch hunan nawr mae'r Gwanwyn wedi dod. Mi fyddai'n syniad mynd allan a gwario'r holl arian 'na rydych chi wedi 'i gadw ar gyfer diwrnod glawog – a'i fwynhau.

AQUARIUS: Mae pethau'n edrych yn dda iawn i Aquarius ar hyn o bryd, yn enwedig yn ariannol, ond rhaid gofalu rhag gwario'n rhy wyllt gan fod cyfnod anodd ar ei ffordd eto. Rydych chi'n dueddol o ennill pwysau ar hyn o bryd . Amser i fynd i'r 'gym' a gwrthod y chips falle?

PISCES: Mae bywyd yn garedig iawn i Pisces ar hyn o bryd, a rydych chithe'n teimlo'n garedig tuag at eich ffrindiau hefyd. Peidiwch â mynd dros ben llestri gan y gall rhai gymryd mantais o'ch natur garedig. Mae rhywun agos yn debygol o fynd i'r ysbyty ac mi fyddwch chi'n gefn mawr iddyn nhw.

Pob lwc i chi'i gyd – a mwynhewch!

CYMRY CYMRAEG NEWYDD

Bob blwyddyn, mae Cymrodorion y Barri yn cynnal 'Noson y Dysgwyr'. Eleni, mae pedwar siaradwr ail iaith wedi awgrymu term amgen, a herio'r gynulleidfa i ymuno â gweithgareddau sy'n rhoi hwb i'r iaith. Dyma lais un o'r Cymry Cymraeg Newydd, Gareth Thomas.

Cymaint o eiriau da - a finnau y tu fas iddynt!.

Crwt bach o'r Rhondda oeddwn i, wedi cael fy magu yn ddi-Gymraeg er mwyn gwella fy nghyfleoedd yn y byd 'go iawn' ac wedi fy alltudio dros y ffin er mwyn cael gwaith a gyrfa oedd yn talu'n dda. Cyrhaeddais fy hanner cant cyn dechrau sylweddoli bod rhywbeth personol a phwysig ar goll.

Roeddwn i'n arfer dod nôl i Gymru ar benwythnosau i ymweld â fy nhad oedd ar ei ben ei hun erbyn hynny ac yn byw mewn tŷ rhy fawr iddo ym Mhenarth. Yn fy machgendod roeddem wedi arfer ymweld â Pharc yr Arfau i wylio Caerdydd yn chwarae ond erbyn y nawdegau gwylio'r Gleision ar S4C a fyddem. Teimlwn mor rhwystredig wrth wrando ar Huw Llywelyn Davies yn sylwebu yn ei Gymraeg swynol a finnau 'mond yn deall ambell air: fel 'cais' neu 'pyst'. Ond roedd sŵn a swyn y geiriau yn plymio i ddyfnderoedd fy nghof ac yn chyffwrdd â fy nghalon.

Dw i'n cofio Huw LL-D yn sôn am chwaraewr yn syrthio'n 'bendramwnwgl!' AM air! AM sŵn! Pendramwnwgl! Wedi esboniad gan fy nhad gyrrais nôl ar hyd yr M4 yn ail-adrodd y gair fel swyngan, fel gair oedd yn medru datgloi rhan bwysig o fy hunaniaeth. Wedi cyrraedd Hampshire roeddwn i wedi penderfynu dysgu Cymraeg, i ailgydio yn fy ngwreiddiau.

Wrth gwrs, yn Hampshire roeddwn i'n wastad wedi pwysleisio fy Nghymreictod: gwisgo crysau rygbi Cymru ar benwythnosau, dangos posteri o Scott Gibbs yn sgorio yn erbyn Lloegr ym 1999 (roeddwn i yno) a gwario ffortiwn ar fy nghasgliad o Groggs a CD's Catrin Finch/Katherine Jenkins/Bryn Terfel, ond roedd Huw Ll-D wedi dangos ffordd lawer gwell.

Mae geiriau wastad wedi bod yn bwysig i fi yn bersonol a phroffesiynol. Defnyddiais eiriau fel arfau yn fy ngwaith. Ond nawr roedd geiriau yn golygu, hyn yn oed, fwy. Ail-ddarllenais eiriau R S Thomas am ei deimladau e o fod yn Gymro di-Gymraeg.

'Can't speak my own language- Iesu! All those good words and I outside them.'

Does dim ffordd well i fynegi'r teimlad o dlodi diwylliannol. Dyma ble oeddwn i – y tu fas i'r holl etifeddiaeth oedd yn sylfaen fy hunaniaeth. Wedi cyrraedd hanner cant rhois derfyn ar boeni am fy ngyrfa a rhois flaenoriaeth i ystyriaethau mwy personol. Dechreuais ddysgu Cymraeg o bell drwy gwrs gohebol Prifysgol Morgannwg gyda'r annwyl Margaret Roberts fel tiwtor.

Sefydlwyd 'Cymrodoriaeth Cymraeg Basingstoke', sef ugain neu fwy o Gymry alltud oedd yn cwrdd i ddysgu

Cymraeg o'r dechrau trwy ddefnyddio cyrsiau CBAC. Ar un pryd 'doedd ond tair chanolfan arholiadau Cymraeg i Oedolion y tu hwnt i Gymru, sef Llundain, Hong Kong a Basingstoke! Buom yn cystadlu fel grŵp yn Eisteddfod Glyn Ebwy heb ennill dim - ond, yn wir, wedi ennill y wobr bwysicaf oll.

Y gallu i flasu'r geiriau Gymraeg yn ein cegau.

Gareth Thomas

TEITHIAU CERDDED CYMRAEG gyda Valeways

Ydych chi'n joio cerdded ac yn dysgu Cymraeg neu yn rhugl ac yn chwilio am gyfle i sgwrsio a chymdeithasu? Dyma'r teithiau i chi!

Dydd Mawrth 5 Ebrill 'Crwydro' (Taith Iach) - Cwrdd 10.00yb Gorsaf Rheilffordd Ynys Y Barri CF62 5TH

Dydd Sul 17 Ebrill 'Hen Eglwysi' (Taith Estynedig) - Cwrdd 2.00yp Llyfrgell y Bontfaen CF71 7AH

Dydd Mawrth 21 Ebrill 'Crwydro' (Taith Iach) - Cwrdd 10.00yb Gorsaf Rheilffordd Penarth CF64 3DQ

Dydd Mawrth 26 Ebrill 'Crwydro' (Taith Iach) - Cwrdd 10.00yb Llyfrgell Y Bontfaen CF71 7AH

Dewch am dro a hybu'r Gymraeg yn y Fro. Croeso cynnes i bawb!

Am fwy o wybodaeth ewch www.valeways.org.uk neu cysylltwch â Ruth 07800969157

Twitter: @MIBroMorgannwg • Facebook: Menter Bro Morgannwg
Ebost: ffion@menterbromorgannwg.cymru • Ffôn: (029) 20689888 • www.menterbromorgannwg.cymru

Keep pedalling, Father!

Lyndsay Ellis presents the cheque to Father Ben Andrews, above.

AS part of their continued support to their community, Barry husband and wife funeral directors Lyndsay and Nicola Ellis were more than happy to support local vicar Ben Andrews, by donating the £1,000 target towards his bike ride from Chester to Barry.

The ride is to raise much-needed funds for work on his Barry parishes St Mary's and St Cadoc's, the old village church in Cadoxton.

"We wish Father Ben a safe and enjoyable ride with his colleagues within the Church in Wales. We are pleased to take an active part in supporting our community," Lyndsay said.

Unravelling the Moon's mysteries

THE speaker at last week's Barry Men's Forum meeting was Mike Cheeseman, who introduced his talk on 'Moon Mysteries', with a reminder of his previous talk to the Forum on 'The Moon Landing Conspiracies'.

He repeated that at least 40 per cent of the citizens of the United States believe that the first and possibly the second moon landings were an elaborate hoax planned by NASA and President Nixon. This new talk was a follow-on from that talk.

There were many other mysteries that NASA had failed to explain. After spending billions in a race to the moon (and both USA and Russia planned to set up space stations on the moon) why haven't they returned to the moon after 40 years?

Why did NASA detonate an atomic bomb on the south pole of the moon? What causes the many strange lights on the moon? Is the moon hollow? Why does the moon have an unnatural orbit? What happened to a million high definition photos from the NASA moon surveys?

Why have ruins on the moon not been investigated, and who built them?

Huge numbers of unidentified flying objects are reported each year. Where do these UFOs come from?

In September 2011, the US Science Department issued a statement on behalf of NASA and the US Government, that there was no evidence of any extra-terrestrial beings in our solar system; nor had there been any contact with such beings.

Mike showed dozens of photos of ruined roads and buildings on the moon. He also showed photos of what appear to be a bridge, a tower, a castle, several huge domes, a couple of UFOs and hundreds of strange lights.

NASA recognises these strange lights and accepts them, so much so that they gave them a name; they are called transient lunar phenomena. NASA offers no explanation for the cause of these lights.

The Forum next meets on Thursday, April 14, when Peter Colman will be speaking on the topic of The Tall Ships, at Trinity Presbyterian Church Hall, Aberystwyth Crescent, at 10.15am. New members are welcome.

PMW

Trekking to Sgwd yr Eira and Taff Fechan forest

PATHWAYS are at last beginning to dry out, as 10 Penarth and District Ramblers who joined Clive recently for an enjoyable trek from Penderyn (renowned as being the home of Welsh whisky), found out.

In overcast conditions, they set off across fields making their way to Penderyn Reservoir and a footbridge led to Tai-cwplau, where a farm track with some handy cut logs made a perfect stop for coffee.

A very steep descent into a small valley led them to a narrow path and an uphill climb, crossing open moorland and to Craig Dinas Mine, which was mined for silica. Since its closure, the flooded galleries are utilised by cave divers. They continued on to the steep pathway that winds downhill to the stunning Sgwd yr Eira waterfall, which can be walked under, but not on this visit; then crossed moorland paths back to Penderyn.

Misty climb

LEADING a group from Penarth and District Ramblers for the first time, John R was joined by five walkers and rescue dog Ramakin at Blaen-y-glyn Uchaf car park situated beneath Craig y Fan Ddu, which they set about climbing.

A heavy mist hung over the central Beacons and upon reaching the top and following narrow paths above the steep escarpment, the surrounding views were almost blotted out.

Circumnavigating the twin cwms of Cwareli and Oergwm, there was still snow lying on parts of the rough tracks.

Eventually reaching Fan y Big, the mist was lifting from Cribyn and there were enjoyable views down the pretty Nant Menasgin valley.

Following the rough rocky drovers' road which lies adjacent to the Upper and Lower Neuadd reservoirs, a tramp back through the much depleted Taff Fechan Forest, where diseased trees have been removed, led to the road at Torpantau, which in turn led them back to their start point.

To follow the group, log onto www.penarthramblers.wordpress.com or Facebook. Programmes and membership advice can be obtained from Pam on 029 2025 5102.

JOY STRANGWARD

ROADWORKS IN THE VALE

ROADWORKS: *Junction 34 Miskin Interchange; A4050 Port Road, from junction with Culverhouse Cross to its junction with Nant Isaf, Wenvoe; Church Road, Barry, to the side of Victoria Park Road in Cadoxton School, Barry; A4055 Harbour Road, Barry (the Causeway).*

Temporary traffic control: *B4265 throughout; A4050 Cardiff Road, Dinas Powys; Five Mile Lane, Barry – temporary traffic control to allow for gully emptying to take place.*

Road closure: *Solent Road, Barry – to allow for the implementation of a flood management scheme.*

Go to the **The GEM** for the latest stories and breaking news...
www.barry-today.co.uk
www.cowbridge-today.co.uk
www.llantwit-major-today.co.uk
www.bridgend-today.co.uk
www.porthcawl-today.co.uk

At the Senior Health Shop

DO you suffer from ME or Chronic Fatigue Syndrome, or are you a carer looking after a loved one or relative?

MESIG is an organisation that supports sufferers and carers and can offer telephone support.

MESIG can offer practical and emotional support as well as financial, and has support groups in your area. An adviser from Cardiff and Vale local group will be available to chat on Tuesday, April 12, 10am to 12 midday at Age Connects Cardiff and Vale Senior Health Shop, 38 Holton Road, Barry.

No appointment is needed. Contact 01446 732385 for further information.

Spring fayre

AGE Connects Cardiff and Vale is holding a spring fayre at Age Connects Cardiff and Vale Senior Health Shop, 38 Holton Road, Barry, on Thursday, April 21, 10am to 12 midday.

There will be a wide range of attractive stalls with bargains for all. Admission is free. The spring fayre will be opened by Jane Hutt.

Refreshments will be available and there will also be a raffle. All proceeds of the fayre will be for The Age Connects Senior Health Shop. Contact 01446 732385 for further information.

Biggest Ever spring sale
HALF PRICE
with EXTRA 20% DISCOUNT
for a limited period only
There are *Amazing Savings* in all departments in our **Half Price Spring Sale**.
Suites & Sofas, Beds & Bedroom, Dining, Occasional and a huge selection of finishing touches to compliment every room.
Many offers will end soon!

Sofas . Dining . Beds . Bedroom . Accessories
The Must Have brand for your home

Like us on facebook
NEW LATE NIGHT MONDAYS Open till 8pm
fw homestores
Get the look... for less!
PENARTH ROAD CARDIFF
Unit 5, Freemans Park, Penarth Road, Cardiff, CF11 8TU.
Tel: 02920 371970
www.fwhomestores.co.uk
take up to 36 months FREE credit
no interest no charges
0% typical APR
Opening Times
Mon: 9.30am - 8.00pm
Tue - Thur: 9.30am - 6.00pm
Fri - Sat: 9.00am - 6.00pm
Sunday: 10.30am - 4.30pm

CARDIFF ROAD, BARRY INDUSTRIAL ESTATES

More than meets the eye!

Businesses that help to provide a vital 'heart-beat' for local economy

WHEN people think of what drives an economy they tend to think of multinationals, banks, and high street names. What they don't always consider are the unseen companies that employ local people, provide local services and re-invest locally.

Tucked away on the trading estates of Cardiff Road, Barry, are a host of SMEs (small to medium sized enterprises) – and the occasional large one – that are a vital ingredient in the Vale's economy.

Some provide a service to people in Barry and the rest of the Vale; others trade nationally or internationally via transport or the internet. Many are family businesses who have built up their reputations over decades.

The business areas covered are a wonder to behold – construction recruitment, self-storage facilities, professional vehicle valeting, printing services, car part and accessory needs, asbestos removal and disposal services, double glazing and door suppliers, fire and security, veterinary support, and more.

Here The GEM highlights many of the successful Barry trading estate companies that provide a heartbeat to the local economy.

CRYSTAL IT, FOR SERVICES TO LOCAL BUSINESSES

CRYSTAL IT provides IT services to businesses across south Wales, established in 2004 by our technical director, Chris Benson, with the aim of providing a multi-faceted IT service along with an IT security provision.

We specialise in cyber security, specifically due to Chris's background in military data security for over a decade. We hold the Government kite marks 'Cyber Essentials' and 'Cyber Essentials Plus®' and are accredited assessors of both.

We cover all aspects of general IT, consultation, maintenance, and servicing for SMEs and business from one to 50-plus computers. Some of our established clients include educational training, accountants, aviation, financial advisors, designers and surveyors.

We also have a drop-in service to look after a home users, providing clean ups, installations and set ups.

CiT IT SOLUTIONS
CYBER SECURITY
IT PROTECTION
DATA SURITY
Provding military standard IT support and vdata security to SME's and home users.
01446 731 231
www.crystal-it.co.uk
info@crystal-it.co.uk
Twitter @ CrystalIT1

PIER CONSULTING – your local construction recruits

PIER CONSULTING, a local construction recruiter, provides all disciplines of construction operatives to construction projects across south Wales.

A spokesman explained: "From construction site management, construction trades and labour, and mechanical and electrical trades, we have over 10 years in business placing workers in the construction industry, and over 50 years' team experience, placing more than 250 temporary workers every week to projects across south Wales.

"We pride ourselves in providing our clients and workers with a compliant service ensuring that our business abides with all the government legislation recently brought into effect.

"For construction workers who are maybe looking for a new assignment on a project in south Wales, from site management, labourers, machine operators, carpenters, electricians or plumbers, please get in touch today to see what projects we have available for you. Just call 01446 688886 and one of our friendly members of staff will be able to assist you."

Edson Print – YOU ASK, WE DELIVER

EDSON PRINT (SERVICES) LTD is a family business with over 50 years of experience in the printing trade, which, along with our attention to detail, makes us one of the leading local and regional printers.

We are experts at producing all types of high quality, affordable, digital and lithographic printed materials. From single colour jobs, short-run letterheads, business cards, brochures, presentation folders and catalogues to large-run, full-colour bespoke marketing materials, we will work with you to produce exactly what you need.

You ask. We deliver. It's that simple.

"We do what we say when we say".

edson PRINT
Commercial & Colour Printers
Edson Print (Services) Ltd
11 Palmerston Workshops,
Palmerston Road, Barry,
Vale of Glamorgan CF63 2YZ
T: 01446 722055
E: info@edson-print.co.uk
W: edson-print.co.uk

Celebrating 10 years of 'huge discounts' this April!

THOMPSON & SON, the local independent timber and builders' suppliers, next door to McDonald's, has an April sale promising BIG savings.

A spokesman said: "There are huge discounts available – some prices as they were back in 2006. Just call in, or ring 01446 737755 for more information.

"We are celebrating our 10th year of trading and have built up a fantastic reputation for competitiveness, prompt on-time deliveries, and knowledgeable friendly staff!

"We have over 1,500 stock items available 'off the shelf' from any of our three warehouses in Barry."

Thomson & Son is on Cardiff Road, Barry, CF63 2BE; see also facebook.com/thomsonandson.

TY VERLON KEEPS IT IN THE FAMILY

Lloyd's Auto Detailing provides that extra special valet.

Angela Baker of Baker's Baguettes has an impressive range of food for business visitors to try on the Ty Verlon Estate, and for members of the public who are passing by.

LLOYD'S Auto Detailing is run by Lloyd Baker.

Lloyd said: "I do valeting and paint correction for all types of vehicles. A valet costs between £15 and £250, depending on what a client wants done."

Across the road from Lloyds Auto Detailing is Baker's Baguettes, owned by Lloyd's mother, Angela.

It is open Monday to Friday, 7.30am to 3pm and serves a great range of breakfasts, jacket potatoes, paninis, omelettes, meals and drinks.

Angela said: "We provide a service for people who work on the estate and visitors, but members of the public are welcome too. Over time, we have had more and more passers-by."

Baker's Baguettes is on the left hand side on the main road onto the estate, opposite Lloyd's Auto Detailing.

pier consulting
Expert service. Quality recruits.
CONTACT US TODAY to register or to find out how we can support your business on:
T: 01446 688886 or E: info@pierconsulting.co.uk

Thomson & Son
Local Independent Timber & Builders' Suppliers
Tel: 01446 - 737755 www.thomsonandson.co.uk
THE LEADING LOCAL INDEPENDENT BUILDERS MERCHANT
We continue to bring you the best quality building products and an excellent personal service – all at *the lowest prices available.*
APRIL SALE NOW ON
Huge Discounts Available
Ask instore, or call us for more information
Everything stocked from: Timber, Decking, Plasterboards, Blocks, Sand, Cement, Insulation, Fibreglass, Plywood, OSB, MDF, Guttering, Underground Pipe, Nails, Screws, Fixings, Joist Hangers.
TOO MANY TO LIST
Deliveries throughout the Vale same or next day on our Pick-Up Truck or our 18 Tonne HIAB Crane Vehicle.
For ALL your requirements, please call in or
Tel. 01446 737755
Unit 4, Channel View, Cardiff Road, Barry (next to McDonalds)

LLOYDS AUTO DETAILING
PROFESSIONAL CAR VALETING
CAR WASH & VACUUM from £15
MINI VALET from £30
FULL VALET from £60
CAR PAINT CORRECTION P.O.A.
Tel: 07766 335736
Follow us on Facebook
www.facebook/LloydsAutoDetailing

Baker's Baguettes
OPEN TO ALL
Mon-Fri 7.30am-3pm
CELEBRATING 7 YEARS!
Sandwiches, Baguettes, Filled Rolls, Paninis, Jacket Potatoes, Pies, Pasties & Salad Pots, Hot & Cold Drinks. Daily Specials – Hot Roast Beef, Chicken Curry, Rice and Chips, etc. Full Breakfasts and Breakfast Rolls, ..plus lots more.....
Unit 9 Ty Verlon Industrial Estate, Barry, CF63 2BE
Tel. 01446 421405 07779 661980

BE SAFE, NOT SORRY!

Callum Lee Twomey is happy to be the newest member of staff with VOG Fire & Security.

VOG Fire & Security is a local security company. We offer great value security to homes and businesses in south Wales, and guarantee to beat any like-for-like quotation.

Our main aim is to offer people affordable security, along with providing great service. With over 20 years of combined experience in the industry, you can be sure to receive the very best advice that will protect your home, family or business.

We also specialise in safety and protection systems for the elderly which are easy to use.

With the holiday season fast approaching, make sure that all your security measures are in place.

Take advantage of our special offer, which is available during April.

We are offering pet-friendly wireless alarm kit, usually £400 plus VAT, for only £300 plus VAT.

This includes installation by our professional team.

For free advice, survey or quotation, call VOG Fire & Security on 01446 739586, or 07815 047318.

Special April Promotion:
PET FRIENDLY WIRELESS ALARM KIT usually £400 + VAT
Only £300 + VAT Professionally installed
VOG Fire & Security
• Intruder Alarms
• Fire Alarms
• CCTV
Unit 3 Palmerston Workshops, Barry, Vale of Glamorgan, CF63 2YZ
01446 739586
enquiries@vogalarms.com

Think Vans – *where we do all the thinking for you!*

ARE you looking to replace your current commercial vehicle? Let us take care of the hard work for you! We provide an expert, impartial and professional service right here on your doorstep!

We specialise in supplying new and used commercial vehicles. Our sales staff are SAF accredited to expert level and can competently discuss and build finance packages to suit large businesses or individuals alike (finance packages include hire purchase, finance lease and contract hire). You can also part exchange your vehicle with us! Here at Think Vans, we supply over 100 vehicles every month to many satisfied customers across the UK with a very high repeat customer level. We want to share our highly competitive prices and efficient, friendly services with our local community.

We can also provide cars for both business and personal use through lease and contract hire.

Please do not hesitate to contact us to see how we could benefit you and your business ventures – drop in and chat with our helpful sales staff, or give us call on 0845 463 0015/email sales@thinkvans.com.

CARDIFF ROAD, BARRY INDUSTRIAL ESTATES
More than meets the eye!

Masons is pushing the boundaries of self-storage

MASONS are proud to announce the addition of a 24-hour access, 365 days a year, new levels of security and state-of-the-art lifts at our fabulous, refurbished self-storage facility.

With an even greater range of storage options now available, including storage pods and trailer pick-up services, Masons keep pushing the boundaries, to bring customers even more flexibility and choice, at an incredibly competitive price.

Masons Self Storage really never sleeps, so that you can!

For a free quote, call 0800 141 3689; email info@masonsselfstorage.co.uk; www.masonsselfstorage.co.uk; Masons Self Storage, Priority Enterprise Park, Cardiff Road, Barry, CF63 2BG.

NEW 24 HOUR ACCESS & LIFTS
MASONS SELF STORAGE
STORAGE THAT NEVER SLEEPS
• 24-hour access, 365 days per year
• State of the art lifts to upper floors
• Fully alarmed facility with 24hr CCTV
• Wide range of Secure rooms from 25sqft to 1000sqft
• Flexible storage periods: long or short term
• Insurance cover offered
• External Container Storage
• Mobile Storage: from your door to store. No need to hire a van!
• Packaging Supplies: •Boxes •Bubble wrap •Tape
20% off first 6 weeks
FOR A FREE QUOTE CALL 0800 141 3689
E: info@masonsselfstorage.co.uk | www.masonsselfstorage.co.uk
Masons Self Storage, The Storage Centre, Priority Enterprise Park, Cardiff Rd, Barry, CF63 2BG

16 PLATE DEALS FROM YOUR LOCAL VAN SUPPLIER!
FORD TRANSIT CUSTOM270 L1H1 125PS LIMITED
Lease from: £192.00 +VAT PER MONTH
Our Best Seller!
VAN SPECIFICATION
Heated Front Seats
16" Alloy Wheels
Front & Rear Parking Sensors
Air Conditioning
Cruise Control
Thatch CAT Alarm
Bluetooth
Metallic Paint
CITROEN BERLINGO L1 625 75PS ENTERPRISE
Lease from: £122.00 +VAT PER MONTH
CITROEN RELAY 36 L3H2 130PS ENTERPRISE
Lease from: £179.50 +VAT PER MONTH
CITROEN RELAY 35 L3 130PS ENTERPRISE DROPSIDE
Lease from: £209.00 +VAT PER MONTH
Quotes shown are for based on a finance lease with balloon profile 9+59+Final Payment. Quotes are plus vat. E&OE pictures are for illustration purposes only. Finance subject to status. Thinkvans.com Limited is authorised and regulated by the FCA – Licence number 615994.
FORD TRANSIT CUSTOM 290 L2H1 DCIV 125PS LIMITED
Lease from: £219.00 +VAT PER MONTH
VAUXHALL VIVARO 2900 L1H1 120PS SPORTIVE
Lease from: £177.00 +VAT PER MONTH
think vans .com
ThinkVans.com Limited is Authorized and Regulated by the FCA – License Number 615944
WWW.THINKVANS.COM TEL: 0845 4630015 SALES@THINKVANS.COM
ThinkVans.com, Ty Verlon Industrial Estate, Cardiff Road, Barry, CF63 2BE

CARDIFF ROAD, BARRY INDUSTRIAL ESTATES
More than meets the eye!

Dinas Windows at your service

DINAS WINDOWS has been in business for 28 years, serving the Vale and surrounding area. Our name is well known in the local area as being a reliable and efficient company, with customers returning time and time again and recommending us on the way.

As a company, we always strive to do the best that we can when fitting our windows, doors and conservatories, which are all manufactured at our premises in Barry.

We are introducing new products all the time; for example, why not ask for a brochure for a new composite door, with many colours to choose from?

Dinas Windows also do repair work to windows and doors and replacement conservatories and porches.

Whatever your choice of windows, doors or conservatories, come to Dinas Windows for a free, no-obligation quotation today – and know you are dealing with a reliable local business that is the best.

We would like to thank all our customers, past and present, for supporting Dinas Windows and hope that they will continue to do so in the future.

Please call helpline 01446 749055, or 0800 0260587 (24 hours).

DINAS WINDOWS LTD
'A family company you can trust' Est. 1988
BRIGHTEN YOUR HOME THIS SPRING WITH…
• New windows
• Doors • Composite doors
• Fascia, Soffits & Guttering
• Replacement Conservatories & Porches • Repair work to windows & doors.
Call us now for a free no obligation quotation on 01446 749055 or Freephone 0800 0260587 (24 hrs).
Unit 16, Ty-Verlon Industrial Estate, Cardiff Road, Barry.
www.dinaswindows.co.uk

Firms offer Expert and Creative help!

EXPERT TECH

BASED inside the Business Centre in Barry, Expert Tech offer computer repair and support for home and businesses around the Vale, Cardiff and Bridgend.

With services ranging from virus removal, data recovery, new device set ups, phone and tablet repair, as well as supplying custom built PCs and CCTV, Expert Tech is your one stop shop for all your computer needs.

In addition to their repair services, Expert Tech also provide online business solutions, such as website and email hosting, domain name purchases and cloud backup. With over 12 years' experience in the industry, Expert Tech offer FREE estimates on all repairs.

Drop by to see them at the Business Centre on Cardiff Road or contact them to arrange a call out to your home or business.

CARIAD CREATIVE

CARIAD CREATIVE is a local marketing and design company also based at the Business Centre in Barry.

Specialising in digital marketing, including web design and social media management, Cariad Creative help small and medium businesses get online and get noticed.

With experience in planning, implementing and evaluating marketing plans and events on a local, national and international scale, Cariad Creative aims to provide successful and affordable marketing to businesses across south Wales.

As well as digital services, Cariad Creative also design and print marketing materials such as business cards, letterheads and flyers. If you're looking to outsource your marketing, events management and advertising, Cariad Creative can act as your very own marketing manager.

EXPERT TECH
HOME & BUSINESS COMPUTER SERVICES AND SUPPORT
PC & LAPTOP REPAIR
PHONE & TABLET REPAIR
DOMAIN NAME PURCHASE
WEBSITE & EMAIL HOSTING
DROP IN TO SEE US:
CARDIFF HOUSE
CARDIFF ROAD
BARRY
VALE OF GLAMORGAN
CF63 2AW
CALL OUTS FROM £25!
WE COVER: Barry, Rhoose, Penarth, Dinas Powys, Cardiff, Cowbridge & Bridgend.
01446 327 329
WWW.EXPERTTECH.UK
FOLLOW US ON SOCIAL MEDIA

Cariad Creative
LOCAL MARKETING AND DESIGN AGENCY
HELPING SMALL AND MEDIUM BUSINESSES GET NOTICED
WEB DESIGN • SOCIAL MEDIA MANAGEMENT • MARKETING PLANNING • BUSINESS CARD DESIGN • PRINT
GET IN TOUCH FOR A FREE, NO OBLIGATION QUOTE
WWW.CARIADCREATIVE.CO.UK
01446 327 326 hello@cariadcreative.co.uk
CARDIFF HOUSE, CARDIFF ROAD, BARRY, CF63 2AW
FOLLOW US FOR ALL THE LATEST NEWS

BAILEY AUTO SERVICES
Any make or model, service & repair
We pride ourselves on providing a quality personalised and thoroughly well-oiled service for all makes and models of vehicles.
With over 22 years of experience, a wealth of knowledge and an enviable reputation for professional service.
Interim Service from £55
Full Service from £110 • MOTs £35
RAC MOT Check & Repair Plan
Get a free RAC MOT Check & Repair Plan when you have your vehicle serviced at any RAC Approved Garage, provided a Vehicle Health Check has been completed and any remedial work identified is carried out*
*Remedial work carried out at your expense.
RAC Fixed Price Service Plan
The Fixed Price Service Plan is an easy way to budget for your car's servicing requirements, ensuring your car never misses a vital service interval so you get maximum life out of the vehicle.
Courtesy Cars Available on request
RAC APPROVED GARAGE
Half Price MOT with every full service
Visit us today - rac.co.uk/approvedgarages
Tel: 01446 700 27 MOB: 07879 736 332
Unit 13, Palmerston Workshops, Palmerston Road, Barry CF63 2YZ.

RICHARD IN FINAL OF 'VET OF THE YEAR'

VALE Veterinary Centre opened in December 2014 at Ty Verlon Industrial Estate. The centre has gone from strength-to-strength; so much so, that owner Richard Williams MRCVS, is pleased to welcome new vet Lorien Waterer MRCVS, who joined the practice in January.

Richard is committed to offering exceptional veterinary care and an impeccable service, at the surgery, or in your home.

The surgery is open seven days a week and also provides a 24-hour service.

Richard Williams of the Vale Veterinary Centre has reached the final three of the UK Vet of the Year. Judging takes place on April 7, and we will let you know how he gets on!

Danielle, Vale Veterinary Centre receptionist with Richard Williams MRCVS.

Serving The Vale of Glamorgan
Richard Williams BVSc BSc MRCVS (Owner)
Lorien Waterer MRCVS

VALE VETERINARY CENTRE
Home Visits
Customer Parking
On-Call Vet 24 Hour
Local Family Run
www.valevetcentre.co.uk
01446 739739
valevetcentrebarry
@valevetcentre
7/8 Ty Verlon Ind Est, Cardiff Rd (next to McDonalds), Barry CF63 2BE

ASGUARD LTD
LICENCED ASBESTOS REMOVAL SERVICES
Committed to compliance 01446 736002
Unit 3e, Palmersvale Business Centre, Barry CF63 2XA
Asbestos Removal & Disposal Services
• INDUSTRIAL
• COMMERCIAL
• RESIDENTIAL
Fully licensed through the Health & Safety Executive: Licence Number: 061405056
'IF IN DOUBT, CALL THE EXPERTS OUT!'
SERVICES WE OFFER:
Asbestos Removal & Disposal • Asbestos Management, Refurbishment & Demolition Surveys • Demolition & Soft Stripping • Asbestos Sampling • Artex Ceiling Removal • Asbestos Shed & Garage Roofs removed & reinstated • Asbestos Soffits and Facia Boards • Asbestos Floor Tiles • Reinstatement Projects.
Lowest prices guaranteed
CALL NOW FOR A FREE NO OBLIGATION QUOTATION FOR ANY OF THE ABOVE SERVICES.
E-Mail: asguardltd@btconnect.com
Mobile: 07843 578119

LDS MOTOR FACTORS
For all your car part and accessory needs

• Accessories • Exhausts
• Steering/Suspension
• Engine Parts
• Rotating Electrics
• Clutch Components
• Service Items
• Oils & Lubricants
• Transmission Parts
• Braking
BARRY BRANCH
LDS House, Cardiff Road, Barry CF63 2BE
01446 736010
Branches also in Nantgarw, Rhondda & Swansea
www.ldsmotorfactors.co.uk

CARDIFF ROAD, BARRY INDUSTRIAL ESTATES
More than meets the eye!

Bead Room offers skills classes

THE Bead Room at Boxes and Busts is run by Paul and Louise Francis, who have been running the business for 13 years.

Paul said: "The business has changed over the years we have been trading, from purely packaging and display to now incorporating a full bead shop.

"We believe we are the biggest supplier of beads in south Wales and are now the only one in the area.

"We have a wide range of classes; from our own in-house taster sessions, where you can learn a new skill free of charge, to our in-house workshops, to international guest-run classes."

To see the full range of classes visit the website www.boxesandbusts.co.uk or call in the shop – or look at The GEM, where they regularly advertise. Visitors will always get a very warm welcome and always leave inspired by the wonderful range of jewellery-making items in stock.

CEG Print and Grapics.

CEG Print and Graphics
www.ceggraphics.co.uk
Signs & Banners • Vehicle Graphics
Car & Van Wraps • Canvas Printing
Mug Printing and more
Tel: 01446 720665 • Mob: 07907 264 727
e: info@ceggraphics.com
17 Palmersvale Business Centre, Barry CF63 2XA

The bead room
A jewellery makers paradise
Open: Tues - Sat 8.30am - 5pm
at boxes & busts
Spiral Rope Demonstration. Thurs 14th April 1.30-4.30pm

Watch Louise demonstrate how to make spiral rope. Learn how to make this super necklace.
Bump in the Road Bangle with Heather Kingsley-Heath Sunday 17 April.

Cost £35 10am - 4pm.
For more information or to book call at the shop or visit www.boxesandbusts.co.uk
Unit 19, Ty Verlon Ind est, Barry, CF63 2BE. Tel: 01446 701230.

Go to the The GEM for the latest stories and breaking news...
www.barry-today.co.uk/ www.cowbridge-today.co.uk
www.llantwit-major-today.co.uk/ www.bridgend-today.co.uk

New for 2016...
'A-Peeling Gel'
The nail varnish replacement!
THEY'RE THAT GOOD!
CosmetUK are proud to launch our new for 2016 **'A-Peeling Gel'** Polish - The nail varnish replacement!
Perfect for use at home, it is easy to apply, dries quickly and has that **'Gel effect'** which will leave your nails looking *FABULOUS!*
With over 60 different colours, you will have plenty to choose from to suit your mood and your outfit!
There is no need to clean the nail surface before and it doesn't require base or top coat.
It cures under a UV lamp for 60 seconds and stays shiny for up to 7 days.
When you are ready to change the colour, simply peel off the gel directly using your fingers.
No acetone or equipment needed - **it's that easy** and doesn't cause any damage to your nails!
Supplied in a 7ml bottle, giving you at least 25 coats (That's **250** fingers!)
But don't take our word for it - try it for yourself and see how great this product really is!
Gem readers Special Offer - 20 introductory colours - at only £9.99 each with free delivery!
Quote **'GEM' at the checkout to recieve this offer**
Visit us at **www.cosmetuk.com** and get yours today!
E-mail: info@cosmetuk.com - Tel 07779 970029 - www.cosmetuk.com

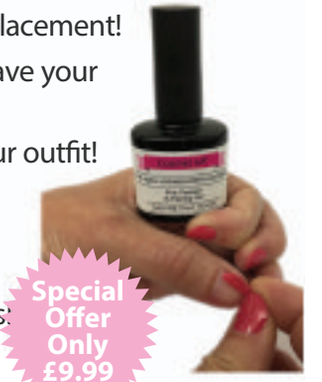

Special Offer Only £9.99

Progress made with Salisbury Road play area

LAST week, Illtyd representatives in Barry met Jane Hutt AM to welcome the news that progress is being made by the Vale Council with plans for a new playground on Salisbury Road.

Ms Hutt said this was welcome progress following the petition she helped launch last autumn, which called for new facilities to replace the outdated play area.

'We must face up to death and grief' – *SAYS ARCHBISHOP*

PEOPLE should not be afraid to talk about death, or be embarrassed to grieve, the Archbishop of Wales said this week.

Dr Barry Morgan called on people to "face the reality of death" in an address in which he drew on his own experience of bereavement following the death of his wife, Hilary, from cancer in January.

In his presidential address to members of the governing body of the Church in Wales at the start of its two-day meeting in Llandudno, the Archbishop thanked people for the concern they had shown him and said he had received more than 1,000 letters of condolence.

"But unless we, as Christians, are willing to face the reality and the finality in one sense of death, who is going to?"

For a copy of the Archbishop's full address, or for more information, contact Anna Morrell on 02920 348208; mobile: 07 91 91 587 94; 39 Cathedral Rd, Cardiff CF11 9XF.

It will be available online at www.churchinwales.org.uk.

More funding for Barry call

Coun Ian Johnson on Barry's Holton Road.

COUN Ian Johnson, Plaid Cymru candidate for the Vale, has expressed "disappointment" after the Welsh Government announced additional regeneration funding for 12 counties in Wales – but not for Barry and the Vale of Glamorgan.

Coun Johnson, Plaid councillor for the centre of Barry, said that it was a shame that it had missed the opportunity to help Barry town centre, having previously refused £15m of funding for the town.

Landlords are urged to meet legal obligations

COWBRIDGE estate agents Watts & Morgan are among those lending their support to a recently-launched scheme within the Welsh private housing sector, calling on local landlords to ensure they are aware of their new legal obligations.

Rent Smart Wales, a Welsh Government registration and licensing initiative, aims to improve standards throughout the private rental sector by ensuring landlords and letting agents attend training in order to obtain a licence.

It is also envisaged that the scheme will help promote tenants' rights and responsibilities by making information more widely available.

All private landlords are required to register themselves and their properties with Rent Smart Wales, while landlords who let and manage their properties must also obtain a licence. To achieve this, applicants will make a declaration that they are 'fit and proper' to hold a licence, and they and their employees must undertake, and pass, approved training.

For further information, visit the Rent Smart Wales website www.rentsmart.gov.wales or call 03000 133344.

WASH BOILER WANTED!

THE Barry at War Group is looking for a 1940s-era stove and wash boiler for our wartime kitchen. Can you help?

We are also planning for our fifth Wartime Weekend from September 3 – 4 and are seeking sponsors and supporters and participants.

The museum at Barry Island Railway Station will be open from 10am – 4pm on Sunday, April 10. There will also be a craft fair in the building – free admission.

The museum is also open every Wednesday 2pm – 4pm.

RETHINK ON DISABLED PARKING CHARGES WELCOME

NEWS that Bridgend County Borough Council is having a re-think about how to introduce charges for disabled drivers in council car parks has been welcomed by Regional AM Suzy Davies.

Welsh Conservative Mrs Davies was among those who urged the council to scrap plans to introduce charges which would cost £70,000, because of the need to modify ticket machines.

Mrs Davies has also challenged the council's view that introducing these charges would generate £165,000 a year in extra income.

She said: "The council seems to think that disabled drivers would meekly continue to shop in Bridgend and pay these charges. In the real world, there is a distinct possibility that they will instead travel to places where there are no charges – which include Maesteg town centre as well as out of town retail sites and supermarkets.

"I am deeply concerned about the effect this proposal would have on trade in Bridgend town centre. We have already seen that footfall is down 13 per cent year on year, so making it difficult for this group of shoppers to patronise town centre businesses could be disastrous.

"Many disabled shoppers have traditionally patronised the market, but changes to the Shopmobility scheme caused by the demolition of the Rhiw car park have already cut into this. The scooters are now based in the Brackla multi-storey – bang next to Asda and further away from the market.

"Deciding to charge disabled drivers will be a double whammy for town centre traders, who are already struggling."

Mrs Davies urged disabled drivers and their families to take part in the new consultation.

Ty Hafan winners

THE following are winning numbers in the Ty Hafan Crackerjackpot lottery draw number D925.

- **£2,000:** 863445.
- **The rollover, which now stands at £3,500 was not not won this week.**
- **£10:** 879589, 738837, 804095, 582721, 432135, 719225, 258650, 453886, 604465, 413374, 708650, 235935, 354579, 441418, 472836, 153606, 463014, 194871, 331154, 908119.
- **£5:** 421467, 487410, 623503, 539998, 644239, 239631, 718829, 703151, 467731, 588916, 850416, 465988, 535161, 722752, 670783, 771335, 588562, 766372, 779711, 301111, 852522, 567801, 250021, 711873, 578830, 323396, 613374, 760115, 885362, 725294, 645975, 366756, 459684, 837038, 484089, 708424, 766360, 864141, 468939, 495078, 570508, 938691, 659976, 629271, 180666, 262166, 901791, 522533, 705031, 404114, 361853, 659852, 866301, 108973, 247323, 819156, 359896, 526936, 241760, 000002.

The GEM cannot be held responsible for any errors or omissions contained in the above.

For lottery information please telephone 029 2053 2300.

Councillor's call on dental services

A BARRY councillor has called on Cardiff & Vale UHB to give a presentation on the future of dental services at Barry Hospital.

Richard Bertin (Independent) has asked for a presentation to be given to the Vale's social care committee in response to public concern over the retirement of the current dentist.

Cardiff & Vale UHB has said a tendering progress is currently under way to find a replacement dentist at the hospital, but Coun Bertin is seeking reassurance that the service will not be cut and will continue in the same form in future.

Go to the **The GEM** for the latest stories and breaking news...
www.barry-today.co.uk
www.cowbridge-today.co.uk
www.llantwit-major-today.co.uk
www.bridgend-today.co.uk
www.porthcawl-today.co.uk

PICTURED (left to right): Coun Charles Smith, cabinet member for regeneration and economic development at BCBC; Coun David White, Town Mayor; Carwyn Jones and the president of Bridgend Lions, Phil Davies.

AM opens Lions' charity book fair

BRIDGEND AM Carwyn Jones officially opened the Lions' Club of Bridgend's charity book fair last Friday.

Held over three days, the Lions' book fair is the largest charity book fair in Wales. The event was held at the Westward Community Centre.

All the books for sale had been donated by the public.

The event started in 1994 and since then has raised a substantial amount of money for good causes.

Mr Jones said: "I very much enjoyed attending the charity book fair and I would like to congratulate the Bridgend Lions on their tremendous fundraising efforts. The event was very popular. My staff and I bought a number of books, including a series of Colin Dexter's Inspector Morse books".

NO PURSUIT IS TOO TRIVIAL FOR PLAYERS!

FRANK VICKERY'S one-act and three-act plays featuring Valley people, their lives and humour have been very popular with audiences during the group's 50 year history, so much so that many have been repeated after original production.

For the spring production this year, the Dinas Powys Players have selected *Trivial Pursuits,* first presented by Frank Vickery at the Parc and Dare Theatre in 1987 and subsequently at the Duke of York Theatre in London.

The Dinas Powys Players then presented it at the Parish Hall, Britway Road in 1992.

The setting is the Trealaw and District Operatic Society's meeting to announce casting and plum roles for four people, and the complex relationship between them emerge as moments of pure slapstick and farce with ones of real drama and pathos.

The group is confident that *Trivial Pursuits* will be enjoyed again by those who saw the original Parish Hall production almost 25 years ago, as it will be by those new to it.

Rehearsals are well advanced under the experienced and firm control of Catherine Cook (directing for the Players for the first time).

The cast includes Graham and Cynth Russell, Sue Gibbons, Annie Orchard and Pat Tadecicco, who appeared in the 1992 presentation, together with Andrew Gibbons, Tara Garmston, Maurice Lawrence, Georgy Mintowt-Czyz and Phil Sage.

Trivial Pursuits will be presented at the Parish Hall, Britway Road, Dinas Powys on April 14, 15 and 16 at 7.30pm nightly.

For tickets, telephone 029 20512868 or 029 21406168.

DAVID WARNE

Iolo launches children's library scheme

WELSH libraries and primary schools are joining forces to provide every primary school child with a library card.

The project started in March 2014 with six local authorities piloting the initiative and thanks to Welsh Government funding from the Department of Culture, Sport and Tourism, this has now been rolled out to the final six local authorities in Wales.

Over 12,700 children were issued with a new library card in 2014-15, resulting in 28,938 books being issued to children with the new cards over just a three month period.

Launching the initiative in the Vale today, Iolo Williams – one of Wales' most renowned naturalists and wildlife presenters said: "Libraries are such an important resource - they are a great place for children to let their imagination grow and to develop and it is vitally important that we encourage our children to read more not only to improve their literacy levels but also to help them with life skills and future opportunities."

Iolo Williams helped to launch the scheme at Barry Library. Year-4 pupils from St Helen's Junior School and Ysgol Sant Curig came to the library to meet Iolo and find out more about the services the library has to offer. They then received their specially design cards and a free bag to help them carry their books home.

The cabinet member for adult services, Coun Stuart Egan, said: "We are pleased to support this fantastic initiative that will inspire children in the Vale to make the most of our libraries.

"With their new library card and free book bag, they can borrow books straight away and take them home to enjoy."

For more information please visit: www.welshlibraries.org/schools.

Chilling echo of a ghostly tread at old police station

THE old police station in Porthcawl is a striking building in its own right...Now the town museum, and used by other organisations such as the art society, this two-storey building with six gabled bays has narrow attic openings paired to the right.

It was built by John Pritchard, a Diocesan architect from Llandaff who designed many other structures in the area.

The original police station's purpose was to keep law and order within the town of Newton Nottage (as it was known at the time) and consisted of a jail, superintendent's house and prisoners yard to the rear. According to Buildings of Wales documentation, the old police station was built in 1877 and remained in use until 1973. It was awarded a Grade II listing status in 1989.

The first floor of the structure's frontage has sash windows, all with relieving arches. The main station itself was to the left with a central shouldered doorway beside a sash window with lintel and original lettering, whereas to the right the superintendent's house could be located.

This, at the time, was visually separated from the main police station by a deeply recessed and pointed arched entrance of two orders with spur bases. The doors were boarded with strapwork hinges as a safeguard against possible prisoner escape.

I had the pleasure of interviewing Mair Harrys, who informed me that during World War Two, the old police station was used as a fire station as she often drove the fire engine in emergencies with the majority of local men required to fight in the war.

The building's design is in typical mock-Tudor style, which was popular during that era, and was decked with modern features for the period with rock faced stone coursed to the left and to the right it was decked with ashlar dressings. Also popular at the time were slate roof terracotta ridge tiles. Large blue brick chimney stacks with octagonal flues was a fashionable style for this type of building back then too.

The museum was closed for refurbishment in 1997, and the jail was reported to be largely intact with a whitewashed bricked corridor and three cells with small pane windows and round arched bricked vaulted ceilings. For security, the cells were boarded and doors studded for the protection of the modern-day visitors. Outside in the backyard, the windows give a daunting reminder of how cramped and unwelcoming these cells were for any criminal venturing into unlawful activity.

Due to its age and location in such a busy town throughout time, it would be inevitable that Porthcawl Museum attracts visitors of the supernatural kind.

The chilling echo of a ghostly being treading the boards of the upper floors wearing what sounds like heavy rubber-soled boots has been heard on a few occasions, sending shivers down the spines of visitors. Could this be a manifestation of the activities of the building's working past haunting our present?

In the upper gallery, the eerie appearance of a middle-aged man wearing Victorian dress has been reported to walk along its floors, only to vanish into thin air. Who could this gentleman be, and what entices him to revisit a building which has changed beyond his outmoded duties?

The sight of a flickering phantom lantern has been seen seemingly floating in mid air around the entrance corridor before disappearing at the blink of an eye; yet no person seeming to accompany its ghostly appearance.

Could the wardens of yesteryear be guiding the living through the darkness of time, or could this just be a misjudged figment of the imagination of the living?

Fact or fiction? *It's up to you to decide...*

HAYLEY WILLIAMS
hayley.williams550@yahoo.com

Penarth charity sets sail for funding success

Getting set for a Voyage of Discovery'.

LOCAL sailing charity *Challenge Wales* has been awarded almost £250,000 by the Big Lottery Fund, enabling the charity to work with even more young people locally and throughout Wales over the next three years.

The funding is specifically for its 'Voyages of Discovery' project, enabling the charity to work with 400 Welsh young people who will be learning employable skills on accredited day and residential voyages.

This will include teamwork and communication skills, decision making and planning skills as well as developing self-confidence; 100 volunteers will also benefit from additional training and support plus a new part time education officer role will be created.

Trustee Vicky Williams stated: "This is an amazing opportunity for *Challenge Wales* to make a real difference in the outlook of many young people locally, in Penarth and the Vale, as well as further afield.

"Although *Challenge Wales* works with a wide range of young people aged under 26 years in its sail training activities, the 'Voyages of Discovery' project in particular is linking in with local authority strategic plans and the Welsh Government's Tackling Poverty action plan to work with disadvantaged young people and groups."

Challenge Wales' home port is Penarth marina, where she has been based for the last seven years.

Last time Challenge Wales received funding from the Big Lottery Fund was for its 'Turning the Tide' project, where after going to a public vote on TV the charity won funding to adapt the boat and provide sailing experiences for visually impaired and blind young people.

Pencoed Phoenix squad. ALL PICTURES BY STUART DYCKHOFF

SUCCESS FOR PHOENIX TEAMS

Pencoed Phoenix girls.

PENCOED Phoenix under-15s and under-18s squads travelled over the boarder to Gloucester for a day's rugby.

Both teams won their games. The squad were the most successful Phoenix sides to tour across the border in the history of the Phoenix, which has only been in existence since 2010.

Against Drybrook RFC from Gloucester, the under-15s won 31-26; scorers Jade Thomas (two tries), Taylor May Briggs, Liv Evans and Emily Carmody with two conversions from Rosie Carr and one from Evie Evans. Lady of the match was Liv Evans.

In the under-18s game, Gloucester under-18s were beaten 32-50 by the Phoenix under-18s; scorers Megan Griffith, Ella Roberts, Gwen Crabb (four tries) and Kayleigh Powell (two tries) who also kicked five conversions. Lady of the match was Kayleigh Powell.

All welcome to join this squad - contact Pencoed RFC on 01656 860152 or visit our Facebook page.

JH

Hats on parade at Cottrell Park

SPRING has sprung with an abundance of primroses, daffodils, buttercups and snowdrops, in the grounds of Cottrell Park golf course.

The hooter sounded at 9.15 a.m. on March 24, and 27 ladies set off with a spring in their step on their quest for glory.

It was the Easter 12 hole Stapleford competition on the Mackintosh course. They were divided into teams of three but victory awaited only one team. The rain did not hold off but failed to dampen the spirits.

Forty one ladies attended for the Easter lunch, and captain Sian Lovell acknowledged the loss of Deirdre Murphy after a long illness. She will be sadly missed. Grace was said by the vice-captain Chris Evans.

It was a time to celebrate with the spring equinox and new beginnings of another golf season, she said.

Spring returned in the form an array of wonderful Easter Bonnets. There were chicks, eggs, bunnies, flowers, ribbons and bows in all colours to brighten up the day.

The team competition was won by Patricia Davies, Tina Morgan and Maggie Thomas with 49 points. The winter eclectic trophy was presented to Vicki Long.

The Easter Bonnet competition was judged by a member of staff Ben who awarded Sian Lovell with first prize; second prize was won by Vicki Long. There were lots of raffle prizes too. An enjoyable day was had by all.

The ladies have introduced a coffee morning on the first Monday of each month at 10.30am in Cottrell Park where past and present members can come together for a friendly chat over a cup of tea.

New members of all abilities are always welcome to join in the fun on and off the golf course.

RD

Vale of Glamorgan Football League
news round-up

THE big story of the weekend was Cardiff Airport representing the Vale in the SWFA Intermediate Cup.

The VOGAFL champions impressively dispatched Hirwaun Sports 4-0 in the semi-finals to set up a final with the much-fancied Trebanog FC. Good luck to the Airport in the final on May 4.

In Premier Division action, second place Wenvoe Arms were held 2-2 by AFC Rhoose. Wenvoe find themselves six points of league leaders St Athan, who did not play this weekend due to a waterlogged pitch after the heavy rain in the early hours of Saturday.

Elsewhere Dinas Powys Athletic edged out Masons Moving Group 3-2 to leapfrog them into seventh.

SP Construction finally lifted themselves off the foot of the table with a 3-2 victory over strugglers Penarth Town.

In the Premier Divisions ASRS Cup, Barry Athletic booked a semi- final spot with a 4-1 win over Cowbridge Town.

The First Division's fixture list was left decimated by the weather but the big clash of the weekend saw second place Cogan Coronation end Vale United's 10 game undefeated steak with a last-minute winner to secure a 2-1 win.

A vital win for Cogan as they now sit just a point off Sully Sports with two games in hand; this result must make Cogan the odds-on favourites.

Division Two leaders Barry Athletic B romped to a huge 13-0 bottom side Cowbridge Town B in the only fixture in the third tier. Athletic B have Dockers hot on their tail as that title race hots up.

This week's pick of the matches is the Dockers Cup final. Can Barry Albion cause an upset or will Dockers Reunited win the cup of the same name in their first season back in the league?

Also, Cogan play Barry Belgrade in the Supporters Cup semi-finals for the right to play Vale United.

HD

AWARENESS DAY SHOWCASES LOCAL GROUPS

BRIDGEND Civic Trust will be holding an Awareness Day at Carnegie House (formerly Bridgend Library) on Saturday, April 23 from 10am-4pm, to showcase the work of the voluntary organisations of Bridgend.

These include: Bridgend Civic Trust, Bridgend Lions Club, Bridgend Town Councila nd Arts Hub, Bridgend and District History Society, Ty'r Ardd Local and Family History Centre, Soroptimist International, Porthcawl History and Museum, Glamorgan Family History Society (Bridgend branch) St John's House, Bridgend Town Twinning. All welcome.

KIA
The Power to Surprise

Since 1932 GRAVELLS www.gravells.com
Bridgend - 01656 641 000
David Street, CF31 3SA

Fuel consumption figures in mpg (l/100km) for the All-New Kia Sportage range are: Urban 28.2 (10.0)-52.3 (5.4), Extra Urban 43.5 (6.5)-67.3 (4.2), Combined 37.2 (7.6)-61.4 (4.6). C02 emissions are 177-119g/km. MPG figures are official EU test figures comparative purposes and may not reflect real driving results. Model shown: All-New Kia Sportage 'GT-Line' 1.6 T-GDi 174bhp 6-speed manual (AWD). 7 Year /100,000 mile manufacturer's warranty. For full terms and exclusions visit www.kia.co.uk. *Free-Of-Charge Care-3 servicing available at Gravells Kia Bridgend for new car orders placed between 25th and 28th March 2016. Customers have 31 days from their vehicles registration date to subscribe. Care-3 consists of three first services. Care-3 offer available to private customers only. Finance subject to status, written details on request. Finance based on 6000 miles per annum, excess mileage charged at 14.9p per mile.

4.9% APR Representative

Motability offers you the ability to enjoy worry-free motoring

Breakdown cover and insurance included

A new car every 3 years

To find out how Motability can help you, talk to our specialist today.

Motability
The leading car scheme for disabled people

KIA
The Power to Surprise

Since 1932 GRAVELLS www.gravells.com
Bridgend - 01656 641 000
David Street, CF31 3SA

Fuel consumption figures in mpg (l/100km) for the All-New Kia Sportage range are: Urban 28.2 (10.0)-52.3 (5.4), Extra Urban 43.5 (6.5)-67.3 (4.2), Combined 37.2 (7.6)-61.4 (4.6). C02 emissions are 177-119g/km. MPG figures are official EU test figures comparative purposes and may not reflect real driving results. Model shown: All-New Kia Sportage 'GT-Line' 1.6 T-GDi 174bhp 6-speed manual (AWD). 7 Year /100,000 mile manufacturer's warranty. For full terms and exclusions visit www.kia.co.uk. *Free-Of-Charge Care-3 servicing available at Gravells Kia Bridgend for new car orders placed between 25th and 28th March 2016. Customers have 31 days from their vehicles registration date to subscribe. Care-3 consists of three first services. Care-3 offer available to private customers only. Finance subject to status, written details on request. Finance based on 6000 miles per annum, excess mileage charged at 14.9p per mile.

Bridgend Ind. Est.
Yst. Ddiw.
Pen-y-bont

BRIDGEND INDUSTRIAL ESTATE

Business update...

Professionals - Just a stone's throw away!

Bridgend Industrial Estate is a great place to do business!

THERE is no getting away from the fact that the name 'industrial estate' brings to mind factories and the like – but there is much more to the Bridgend Industrial Estate than manufacturing facilities.

The wide variety of businesses now operating from this base has made it an important part of the south Wales retail mix.

After all, the estate's proximity to the M4 means that it is well within the range of customers from the east and west – customers who would not normally pencil in Bridgend.

A case in point is **Gravells**, who opened their Kia dealership not quite two years ago. The company has found that customers have travelled from Swansea, Barry, Cardiff, and even Cwmbran.

Mind, it helps if you have confidence in the location, and Cassian Wright of Gravells explained why they did: "We were impressed by the number of new businesses opening, and by the way units were being refurbished.

"We were looking to open the largest Kia showroom in Wales, and this turned out to be the ideal location. We are running at double our target figures."

It has made the company a sizeable local employer, with 12 staff. Gravells took on their first apprentice last year, and are looking to add another.

With workshop facilities, free courtesy cars and a large used car display area, the company is clearly offering customers what they want.

Mr Wright added: "Clearly, we are very pleased, but we have also been delighted to see other new businesses start up on the estate in the time we have been here."

One such new business is **The Woodyard**, run by husband-and-wife Will and Anne Tudor. They opened just 18 months ago and business has been good.

Anne told The GEM: "We have a huge range of timbers, and stock fencing, decking, garden furniture, sheds and gazebos.

"We can also have bespoke sheds made up to customers' requirements.

"Things have gone really well, and we recently added a gift shop, which has a great range of items – including antiques, homeware and wooden toys!"

Another company that has been on the estate for two years – and which feels it made the right choice – is **Andrew Allen Gas and Plumbing**.

Andrew told The GEM: "I've been in the business since 1993, but it was two years ago that we took office space here.

"My daughter runs the office, while I concentrate on the gas and plumbing repairs.

"We have definitely picked up more business through being associaited with the industrial estate."

Of course, not every business has opened in the last two or three years. Some have been there as long as locals can remember!

Also in the motor trade on the estate is **Mirror Image,** which is run by Mark Johnson.

Mark has 22 years experience in the motor industry, and Mirror Image offers a complete bodyshop service, employing four staff.

Mark said: "We handle everything from scuffs to major repairs. We mix the paint on site, and colour matching is never a problem."

Another business that is thriving on the Bridgend Industrial Estate is **G2S Wales**, who have opened a new window and door showroom.

A spokeswoman said: "We have a great range of products on display, and experienced staff on hand to assist with any enquiry.

"If you are considering any improvements to your home this spring, then G2S Wales can help with double and triple-glazed windows, front and back doors, new fascias and guttering, and many other products. With finance packages available to suit every budget, you are in safe hands."

One long-established business on the estate is **Theodore Reclamation and Building Salvage,** which is run by Denis Theodore, his wife Pat, and sons Chad and Chay.

He has been on the estate for 24 years, and there is still a reminder on his plot of the estate's former existence.

It was, of course, a massive arsenal during World War Two, and there is still and explosives store on Denis' premises. (Unfortunately, it is not easily viible to the public).

Denis was recycling long before it became fashionable, and one claim to fame is that, back in 1966, he was involved in demolishing a number of buildings in Cardiff, and used the reclaimed materials to build a caravan park in west Wales!

Denis said: "We are very proud that our business has been awarded the Green Dragon Certificate for our contribution and on-going commitment to recycling and reusing of all types of building materials.

"At this time of year, we find people are looking for garden items and we have a massive range here, including bird baths, flagstones, bricks, and statues.

"Doors and windows are popular too, and we have a huge range.'

It's well worth wandering around Theodore's. After all, any premises that can offer a range of church pews must be able to surprise you!

(CONTINUED ON PAGE 31)

EASYWAY
Executive Mini Bus Hire
For that special occasion

- 8-52 Seats
- Golf Trips
- Nights Out
- Stag/Hen
- Airport Transfer
- Weekends Away
- Corporate Travel
- Distance no object

FOR A HIGH QUALITY SERVICE AT A COMPETITIVE PRICE CALL NOW -
01656 655 655
01656 862 505
Email: easywayminibus@aol.com
Easyway Ltd, Kent Road, Bridgend Industrial Estate, Bridgend CF31 3TU

Andrew Allen Gas & Plumbing Limited
A family run business for your family needs!
INSTALLATION, SERVICING & BREAKDOWNS ON ALL GAS APPLIANCES.
ALL FIRES & FIRE SURROUNDS INSTALLED
GAS BOILER SERVICE £50 (WITH CERTIFICATE)
10 Year Warranty on New Boilers *Subject to conditions
Find us today on Facebook.
TEL: 07891 348113 and 07740 518131

Go to the The GEM for the latest stories and breaking news...
www.bridgend-today.co.uk
www.porthcawl-today.co.uk

MIRROR IMAGE
ACCIDENT REPAIR CENTRE

Fully equipped premises to cater for all aspects of bodywork, including:
• Cars & Commercial Vehicles • Bumper Scuffs • Full re-sprays • Accident Damage Repairs • Scratches • Stone Chips • Motorbike Plastics • Colour Coding • End of Lease Specialists
Wheel refurbishment from £35!
Telephone 07840 757500 or 01656 451884
Find us on Facebook
Unit 21, Ogmore Crescent, Bridgend Ind Est, Bridgend CF31 3TE
www.accidentrepairbridgend.co.uk

The WOODYARD
TIMBER YARD & GIFT SHOP
FULL TIMBER YARD
including Fencing, Decking, Sleepers, Panels, Posts, Rails, Sheds & Garden Furniture.
(all timber under cover)

GIFT SHOP
including Furniture, Homeware, Toys, Planters, etc

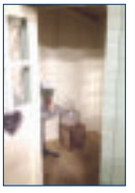

North Road, Bridgend Industrial Estate CF31 3TP.
01656 750015
Find us on Facebook

THEODORE & SONS & DAUGHTERS
Reclamation & Building Salvage
Just arrived. Also, planters
Pine Floorboards
01656 648936
Bridgend Industrial Estate, Princes Way, off North Road (rear of Celtic Tyres) CF31 3AQ
www.theodorereclamation.co.uk
Open 7 days: Weekdays 8.30am-4.15pm
Saturday, Sunday & Bank Holidays 8.30am-12.00.

Celtic Tyres – *pride, good service, price and honesty*

CELTIC TYRES has been on the Bridgend Industrial Estate since the early 1960s – celebrating 50 years of serving the community back in 2013.

Founded by Gwyn Jenkins, who passed away recently, the values of pride, good service, price, and honesty still flow through the company to this day.

The business is still family-owned, run by his son Richard.

We offer all main brands of tyre from Economy to Michelin. We are also agents for the Taiwanese brand Nankang, which provides a lifetime damage, no quibble warranty.

We can come to you also with our mobile fitting van.

Laser four-way alignment, MoTs, batteries, shock absorbers, exhausts are also provided in our mechanical bay.

We are open seven days a week and provide a 24-hour breakdown service, seven days a week, all year round.

Bridgend Ind. Est. Yst. Ddiw. Pen-y-bont

BRIDGEND INDUSTRIAL ESTATE

Business update...

Professionals - Just a stone's throw away!

Helping local businesses – *with commercial storage, office space and support services*

DAINTON Self Storage offer their business customers more than just commercial storage; the secure and flexible drive-up storage units are certainly popular with all kinds of businesses, from tradesmen to retailers.

However, Dainton can also provide office space, archive storage and forklift facilities for unloading deliveries. With staff on site during reception opening hours, businesses can have post and deliveries sent to Dainton Self Storage too.

Businesses take advantage of Dainton's commercial services to store seasonal stock, office furniture, paperwork and more. There is secure storage for vehicles and machinery, while small businesses use the storage units as distribution points.

Dainton's Coity Road site also has 12 new offices that are aimed at helping Bridgend's budding entrepreneurs, start-up companies and small businesses.

Dainton's Bridgend manager, Jamie Richards, said: "Many small businesses and start-ups outgrow their home premises and need more space to expand.

"We can provide those businesses with the opportunity for growth without the overheads of crippling business rates or being locked into a long-term contract.

"We understand that flexibility and competitiveness are key to small and medium sized businesses, so we offer commercial services to support our storage customers and office tenants."

In addition, Dainton also supplies portable buildings and storage containers for sale and hire. The portable buildings come in all shapes and sizes, can be used on building sites as welfare units, kitchens, toilets and shower blocks and they make excellent additional space for use as a classroom, office space, pop-up shop or cafe.

And, if you have a portable building to sell Dainton is happy to buy it from you, or to accept it in part-exchange.

Visit dainton.com, call 01656 750293, or visit us at Coity Road, Bridgend, CF31 1NS.

dainton Self Storage
2 MONTHS FREE BUSINESS STORAGE!
Call 01656 750293, email bridgend@dainton.com
or visit us at Coity Road, Bridgend, CF31 1NS
NEW OFFICES NOW AVAILABLE TO LET

GREAT BRANDS. GREAT SERVICE.
BEST DEALS AVAILABLE
THOUSANDS OF TYRES ALWAYS IN STOCK
OUR PRICES ARE ALL INCLUSIVE WITH NO HIDDEN EXTRAS
NITROGEN INFLATION
CALL US NOW FOR THE BEST TYRE DEALS FOR YOUR CAR.
NANKANG TYRES
The tyre with a lifetime hazard warranty
NANKANG
www.nankangtyre.co.uk
Nankang Tyre UK @NankangTyreUK

CELTIC TYRES
celtictyres
BRIDGEND
Bridgend Industrial Estate
01656 657424
Bridgend is Open 7 Days a week.
www.celtictyres.co.uk
CARDIFF
Brindley Rd, off Penarth Rd.
029 20 221201
Cardiff is Open 6 Days a week.
MOT not available at Cardiff
TYRES EXHAUSTS BATTERIES BRAKES SUSPENSION MOT

ANY WINDOW ANY SIZE ONE PRICE

0% FINANCE

ANY 5 DOUBLE GLAZED WINDOWS ANY SIZE

YOU PAY ONLY
£121.66
PER MONTH
0% APR

PACKAGE PRICE
£2,920.00

FITTED WITHIN 3 WEEKS • NO DEPOSIT

DOUBLE GLAZED WINDOWS

Number of Double Glazed Windows	Package Price	24 Monthly Payments at 0% APR	120 Monthly Payments at 9.9% APR
3	£1,752	£73.00	£22.65
5	£2,920	£121.66	£37.75
7	£4,088	£170.33	£52.85
9	£5,256	£219.00	£67.95

OR

TRIPLE GLAZED WINDOWS

Number of Triple Glazed Windows	Package Price	24 Monthly Payments at 0% APR	120 Monthly Payments at 9.9% APR
3	£1,902	£79.25	£24.59
5	£3,170	£132.08	£40.98
7	£4,438	£184.92	£57.38
9	£5,706	£232.75	£73.77

Worked finance example: 5 Double Glazed Windows at a package price of £2,920.00 pay £121.66 per month for 24 months at 0% APR. Total amount payable £2,920.00 charge for credit £0.00.
Worked finance example: 5 Double Glazed Windows at a package price of £2,920.00 pay £37.75 per month for 120 months at 9.9% APR. Total amount payable £4,530.00 charge for credit £1,610.00.

G2S WALES
YOUR ESTABLISHED LOCAL WINDOW COMPANY

INCORPORATING
G2S WALES
PART OF THE G2S GROUP

CALL US 24/7
01656 349467

www.g2swales.co.uk

Visit our showroom:
UNIT 1, YORK PARK, CHEPSTOW RD, BRIDGEND IND. ESTATE BRIDGEND CF31 3TB

Offers cannot be used with any other advertised offer, cannot be used in conjunction with any other or previous quotation, discount or offer. Each section of a bay window counts as one window, maximum window size 2.5m x 1.2m. Prices are for white casement windows with clear or obscure glass only. G2S reserve the right to withdraw any offer without prior notice. The G2S Group act as an intermediary and only offer products from Barclays Partner Finance. Barclays Partner Finance is a trading name of Clydesdale Financial Services Limited, a wholly owned subsidiary of Barclays Bank PLC. Clydesdale Financial Services Limited is authorised and regulated by the Financial Conduct Authority (Financial Services Register Number: 311753). Registered in England, registered number 2901725. Registered office: 1 Churchill Place, London E14 5HP. E&OE – APRIL 16.

WALES' ONE AND ONLY PREMIER INDUSTRIAL SUPERSTORE....

A ONE STOP ENGINEERING STORE.

DESIGNED TO WORK AS HARD AS YOU DO.....

A Main Dealer for Dickies Workwear

THE ENGINEERS AND TRADESMAN'S CHOICE

- WORKWEAR
- COMPRESSORS
- WORK TOOLS
- GARDEN TOOLS
- BARBEQUES
- GAS FIRES AND REFILLS

BRIDGENDS MAIN CALOR GAS DEALER

BOTTLED GAS AVAILABLE HERE FOR ALL YOUR LPG REQUIREMENTS

DRAPER

CLEARANCE
GRAB IT WHILE IT LASTS
ON SELECTED LINES

riversidehardware & engineers supplies

UNIT 3C, NORTH ROAD. BRIDGEND IND. EST., BRIDGEND CF31 3TP

TEL: 01656 662449 • FAX: 01656 768375

E-mail: info@riversidehardware.co.uk • Website: www.riversidehardware.co.uk

The message to customers at G2S Wales is clear – WELCOME!

Riverside Hardware, a family-run business for 60 years

RIVERSIDE Hardware remains a family concern and is currently under the management of Managing Directors Mr Russell John and Mr Ryan Woodbridge.

Having broken away from Riverside Industrial Equipment and the Riverside Group in 2010, it has enjoyed continued growth and has further plans for expansion in the near future.

Riverside Hardware is well known throughout south Wales for an unrivalled range of fixings and fasteners, PPE and janitorial products.

With a wealth of knowledge, and a combination of over 135 years of expertise in the industry, we are the envy of our competitors.

As one of the largest stockists of Draper Tools in the UK, and also one of the main dealers for Calor Gas in south Wales, there is no doubt that Riverside will have the solution for you.

Riverside Hardware has always strongly supported the local community, recently coming to the end of a three-year deal that secured the naming rights of Bridgend's Brewery Field, known as the Riverside Hardware Brewery Field.

Riverside Hardware recently sponsored an event that brought *X Factor*'s Stereo Kicks to Bridgend to perform live at Bridgend College.

This event gave 300 local children the opportunity to see this exclusive performance free of charge, thanks to Riverside Hardware.

Riverside was the main sponsor of the rally driver, Mark Ellis, for several years; and of local jockey, Rachel Leyshon.

It is also the main kit sponsor for Porthcawl RFC under-11s.

News from Pencoed Comprehensive

Mr David George, headteacher, with prize evening guests.

A-level students' practical exam.

Prize evening

THIS was a lovely evening, focusing completely on the pupils and the wide range of prizes and awards they had won in all areas of curricular and extra-curricular activities.

Pupils and staff also listened to purposeful addresses by Mr David George, headteacher; Mr Andy Rea, chair of governors and our guest speaker, Mrs Ceri Doyle, chief executive of Newport City Homes. Coun R Jenkins, Deputy Mayor of Bridgend, Coun R J Hancock, Mayor of Pencoed and Melissa Clay, of Wales International Rugby awarded prizes during the evening.

Mrs Doyle's address was highly inspirational keeping the whole audience entertained. Drawing on her own varied career path in both the public and private sector, she advised the young people present to make the best of their skills and talents in their future careers.

All those who attended also enjoyed the musical items performed by Charlotte Jones, Hannah Smith and Megan Jenkins. The video clips of the pupils proved a big hit again this year – especially the out-takes! Thank you very much to Mrs Sam Evans, deputy headteacher, for guiding us through the evening and to Mrs Jill Newman, supported by Mrs Sue Miles for the organisation of the event and Ms Meg Rule on the video presentation. A copy of the prize evening brochure, providing you with the complete list of prizewinners as well as updates from all our departments is available on our website: www.pencoedcs.bridgend.sch.uk.

Spring concert

THIS was another memorable concert, full of variety and showcasing the wonderful talents of our pupils, as well as those of the primary school pupils who joined us again this year.

The first part of the programme focused mainly on instrumental items. The programme started with two items by the school orchestra, with many of those talented pupils being from key stage 3. The orchestra was followed by a variety of performances by different pupils which included a woodwind group, strings group, combined strings, cello quintet, guitar group, and a drum expo.

There was also a combined orchestra with the primary pupils as well a primary school bass group performance of 'All Through the Night'. Before the interval we enjoyed a wonderfully vibrant showcase from 'Back to the 80s' performed by primary school pupils and our drama club pupils.

This show was the end result of workshops held by our staff and pupils in the primary school as part of the 'Moving on Up' transition programme.

The second part of the concert started with the choir performing sections from *Shrek the Musical*. Members of the choir took on the personae of a variety of characters, delighting the audience with their dramatic presentation. This was followed by individual instrumental items by Neve Bartle, Emma Powson and Jenna Dyckhoff and solo vocal items by Hannah Smith, Megan Jenkins (who accompanied herself on her ukulele), Lauren Woodward and Charlotte Jones.

All of these were superb performances, followed by a wonderful finale by the choir. The finale was a medley from *Beauty and the Beast,* effortlessly combining music, dance and narration. The range of amazing talent displayed by pupils of all ages was a delight to experience. Thank you to all those who took part in the concert and the teaching staff from primary schools and the technical team.

A huge thank you must go to Mrs Rhian Jenkins, head of music for producing the event so professionally and to Mrs Kay Smith, Mrs Alex Hewitt, and the peripatetic music teachers for the time spent working with the pupils in readiness for the concert. What was apparent this year again was that the high standard of performing talent at Pencoed Comprehensive is here to stay for many years to come.

Eisteddfod

THE lower and upper school eisteddfodau were held on two consecutive days in early March, with over 200 pupils from local primary schools also joining us.

What an energetic, noisy and enjoyable two days, led wonderfully by Mr David Owen! As ever, each head of house led their houses with great enthusiasm, with Owain being the overall winners.

The eisteddfod chair competition was won this year by Cameron L Williams. Extra special congratulations also go to Emma Powson, who entered an incredible 24 competitions – it's the third year running that Emma has entered more competitions than anyone else! *Diolch yn fawr iawn* to everyone who took part.

Religious eductation

THE RE department organised various visits over the term. As part of their Buddhism module, year-12 religious studies students and Mrs C Rees visited the Cardiff Buddhist Centre.

There, they participated in a question and answer session with an ordained Buddhist, visited the shrine room, learnt how Buddhists worship and participated in a meditation activity. They all thoroughly enjoyed the trip and benefited from these activities.

Rhiannon Evans and Emily Morgan, year-12 pupils, along with Miss S Williams recently went on a one-day visit to the Auschwitz-Birkenau concentration camp. This was part of a scheme with the Holocaust Educational Trust called Lessons from Auschwitz.

From the seminars attended, they developed an understanding of pre-war Jewish life and commemorated the lives of the people lost, along with the loss of culture and customs. They were also privileged to meet Eva Clarke, a Jewish Holocaust survivor who born in Auschwitz-Birkenau, a week before the camp was liberated by the allies.

The pupils said: "No matter what pictures or videos you see of Auschwitz-Birkenau, unless you visit you will never truly understand the extent of what happened. We found the programme eye-opening and it put life into perspective.

"We are planning on inviting a survivor in to talk to year-12 and will also be holding a series of activities with pupils from years 7 – 10, to increase their knowledge of the Holocaust as part of the summer programme."

In February, pupils in 7.1 RE celebrated the Chinese New Year with Miss S Williams by making greeting cards, lucky red lanterns and masks.

Having researched the birth years of friends and family to find out their Chinese zodiac sign – 7.1 were deemed to be Monkeys and Goats! The week of celebrations culminated with pupils creating decorative dragons and performing the famous Lion Dance. Great fun was had by all!

Drama

GET your roller skates and leg warmers ready – the cast of *Back to the 80s* are ready to rock!

Over 100 pupils are busy rehearsing and raising funds for the school show which takes place on July 14, 15,and 16. It is an energetic and fun show which includes songs such as 'Footloose', 'Dancing on the Ceiling' and 'Time of My Life'.

Forty-seven of the cast spent a weekend in Dan-y-Coed in Swansea in January, blocking and choreographing act one; and on March 10 held a sponsored rehearsal to help pay for the hire of the orchestra and lighting rig.

Other fundraising events include the 'Smartie Challenge' and raffle. The drama department and pupil committee are very grateful to all parents and local businesses who have donated prizes and sponsored the show so far.

The lower school drama club have also been 'rocking the boat' with their new production *Guys and Dolls,* which will be performed in the drama studio in June.

Mrs Smith and Mrs Hewitt are blown away by the talent of all the pupils in drama, but there is a particularly strong cast this year in the lower school production and plenty of up and coming stars!

Tickets for both shows will be on sale after Easter so be quick – they sell out fast!

All exam classes have been under the spotlight recently and year-13 gave their final exam performance in March.

The standard was extremely high and Mrs Smith was very proud of how they conducted themselves in front of the external examiner. This time of year is very busy for the drama department, with four practical exams in just over a month! Good luck all!

The Moving On Up team have been on the road once again and visiting local primary schools with the transition drama workshop. The younger pupils thoroughly enjoyed learning a song and routine from *Back to the 80s* and performed brilliantly in the showcase that was as part of the spring concert. Thank you to all pupils who represented Pencoed on the tour. They were outstanding ambassadors for the school.

LH

(SEE NEXT WEEK'S GEM FOR MORE NEWS FROM PENCOED COMPREHENSIVE)

Cerys and Neve celebrating International Women's Day.

Stars! Morgan Griffiths and Ferya Arnot.

Go to the **The GEM** for the latest stories and breaking news...
www.barry-today.co.uk
www.cowbridge-today.co.uk
www.llantwit-major-today.co.uk
www.bridgend-today.co.uk
www.porthcawl-today.co.uk

Priory Estates
www.priory-estates.co.uk

Professionalism Speaks Volumes .....and it's in everything we do

CHARTER AVENUE, BARRY
NEW & SOLD
- THREE BEDROOMS
- SEMI DETACHED
- SUPERB CORNER PLOT
- DRIVEWAY & GARAGE

£139,950

WINDSOR COURT, BARRY
NEW & SOLD
- TWO BEDROOMS
- GROUND FLOOR APARTMENT
- WELL PRESENTED THROUGHOUT
- NO CHAIN

£119,950

ST BRANNOCKS CLOSE, BARRY
NEW
- THREE BEDROOMS
- SEMI DETACHED
- DRIVEWAY
- GARDENS TO FRONT AND REAR

£177,950

MAES LINDYS, RHOOSE
NEW
- FOUR BEDROOMS
- DETACHED HOUSE
- DRIVEWAY & GARAGE
- WELL PRESENTED
- THROUGHOUT

£247,500

ST OSWALDS ROAD, BARRY
NEW
- TWO BEDROOMS
- TRADITIONAL TERRACE
- TWO RECEPTION ROOMS
- NO CHAIN

£114,950

HEOL BROADLAND, BARRY
NEW
- ONE BEDROOM
- SECOND FLOOR APARTMENT
- WATERS VIEWS
- NO CHAIN

£92,950

TYDFIL STREET, BARRY
NEW
- THREE BEDROOMS
- TRADITIONAL TERRACE
- WELL PRESENTED THROUGHOUT
- UTILITY ROOM

£137,500

GOSPEL HALL, BARRY
NEW
- TWO BEDROOMS
- GROUND FLOOR APARTMENT
- CONVERTED CHAPEL
- REAR GARDEN

£114,950

ROYAL BUILDINGS, PENARTH
NEW
- 3 NEW BUILD APARTMENTS 1x1 BED, 2x2 BED
- REFURBISHED THROUGHOUT
- NO CHAIN

£174,950

GLENBROOK DRIVE, BARRY
NEW
- 50% SHARE
- ONE BEDROOM
- MODERN TERRACE HOUSE
- ENCLOSED GARDENS

£70,000

HALLEY COURT, RHOOSE
REDUCED
- FOUR BEDROOMS
- DETACHED HOUSE
- QUIET CUL DE SAC
- DOUBLE GARAGE

£299,950

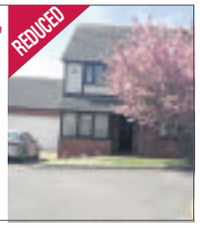

AMHERST CRESCENT, BARRY
REDUCED
- THREE BEDROOMS
- TRADITIONAL TERRACE
- BARRY ISLAND LOCATION
- ADDITIONAL BASEMENT ROOM

£134,950

COLCOT ROAD, BARRY
- THREE BEDROOMS
- SEMI DETACHED HOUSE
- THREE RECEPTION ROOMS
- SUPERB PLOT

£219,950

HARDY CLOSE, BARRY
- TWO BEDROOMS
- SEMI DETACHED
- WELL PRESENTED THROUGHOUT
- OFF ROAD PARKING

£129,950

CHARLOTTE PLACE, BARRY
- THREE BEDROOMS
- END TERRACE
- MODERN SHOWER ROOM
- FRONT & REAR GARDENS

£124,950

CILGANT Y MEILLION, BARRY
- FOUR BEDROOMS
- DETACHED HOUSE
- CONSERVATORY
- LANDSCAPED GARDENS

£309,950

CONWAY DRIVE, BARRY
- TWO BEDROOMS
- DETACHED BUNGALOW
- CWM TALWG LOCATION
- OFF ROAD PARKING

£199,950

WAYCOCK CROSS, NEAR BARRY
- FOUR BEDROOMS
- SEMI DETACHED BUNGALOW
- GATED DRIVEWAY
- NO CHAIN

£329,950

LETTINGS

STUDIO APARTMENTS
Barry, Kingsland Crescent: Unfurnished Second Floor Apartment, Close to Town Centre (No DSS) **£400 PCM**

1 BEDROOM
Barry, Kingsland Crescent: Unfurnished First Floor Apartment, Close to Town Centre (No DSS) **£475 PCM**

2 BEDROOMS
Barry, Guthrie Street: Unfurnished Modern Semi Detached House, Town Centre, Gardens & Garage (No DSS) **£650 PCM**

3 BEDROOMS
Barry, Lee Road: Unfurnished Mid Terrace House, Central Location, Utility/Downstairs Cloakroom (No DSS) **£575 PCM**

Barry, Davies Street: Unfurnished Mid Terrace House, Central Location, Enclosed Rear Garden (No DSS) **£595 PCM**

Barry, Lydstep Road: Unfurnished Semi Detached House, Driveway & Garage, Gardens to Front & Rear (No DSS) **£650 PCM**

Barry, Lowdon Terrace: Fully Furnished Semi Detached House, Landscaped Gardens to Front & Rear (No DSS) **£675 PCM**

4+ BEDROOMS
Barry, Kendrick Road: Unfurnished Mid Terrace House, Four Bedrooms, Town Centre Location (No DSS) **£650 PCM**

Moulton, Ty Uchaf: Unfurnished Detached Thatched Cottage, Five Bedrooms, Triple Garage, Gardens (No DSS) **£2,500 PCM**

COMMERCIAL
Barry, Atlantic Trading Estate: First Floor Office Suite, Superb Views, Approx 10m x 5m, Negotiable Lease **£9,000 PA**

COMING SOON
Barry, Daniel Street: Unfurnished Traditional End Terrace House, Three Bedrooms, Refurbished (No DSS) **£575 PCM**

01446 744750 106 Broad Street, Barry CF62 7AJ
www.priory-estates.co.uk

BRINSONS
CHARTERED SURVEYORS
Chartered Surveyors, Estate Agents & Auctioneers

Chartered Surveyors, Estate Agents & Auctioneers

www.brinsons.co.uk

Cowbridge Office:
67 High Street, Cowbridge, CF71 7AF. 01446 771777
cowbridge@brinsons.co.uk

Sales

BADGERS BROOK CLOSE, YSTRADOWEN

- 3 bed semi
- No chain
- New carpets
- Driveway & garden

£250,000

THE CAUSEWAY, LLANBLETHIAN

- Large detached house
- 4 bedrooms
- Double garage with workshop
- Spacious landscaped gardens

£575,000

home
is where the heart is

Thinking of moving this summer?

Call today to arrange a FREE no obligation property appraisal

www.brinsons.co.uk

Sales

THE SYCAMORES, LLYSWORNEY

- Detached character cottage
- 4 bedrooms
- Original features
- Large gardens

£500,000

EWENNY ROAD, BRIDGEND

- Traditional semi detached house
- 3 bedrooms
- Extended and improved
- Well regarded location

£215,000

MALLORY, LLANMAES

- Spacious detached house
- Conservatory
- 4 bedrooms, bathroom plus 2 showers

£415,000

MAES SLOWES LEYES, RHOOSE

- Spacious detached property
- 4 bedrooms
- 2 reception rooms
- Gardens & garage

£240,000

CLOS FFAWYDDEN, YSTRADOWEN

- 4 bedrooms
- 3 reception rooms
- Detached double garage
- Large rear garden

£410,000

CAE STUMPIE, COWBRIDGE

SSTC

- End of terrace
- 3 bedrooms
- Close to town centre
- Off road parking

£285,000

OLD RECTORY LANE, ST NICHOLAS

SSTC

- Standing in 1.07 acres
- 4 bedrooms
- 3 bathrooms
- Sought-after village

£735,000

CAE Y CERRIG FARM, HEOL-Y-CYW

SSTC

- Detached smallholding
- 17 acres & farm buildings
- Deceptively spacious
- Rural views

£425,000

RINGWOOD CRESCENT, ST ATHAN

SSTC

- Detached house
- 6 bedrooms
- Large garden
- Twin garage

£499,950

CEFN FARM, BRIDGEND

SSTC

- Detached character cottage
- 3 double bedrooms
- 4 acres of pasture land
- Stable block

£499,500

MAES Y BRYN, COLWINSTON

SSTC

- Spacious semi detached house
- 3 bedrooms
- 2 reception rooms
- In need of total modernisation

£210,000

LOCATION

Caerphilly

LOCATION

Cardiff

LOCATION

Cowbridge

GREATER COVERAGE, GREATER SUCCESS

rightmove.co.uk The UK's number one property website
OnTheMarket.com
ARLA

pa black
Prestige homes from Peter Alan Ltd

Cowbridge
01446 772857
cowbridge@pablack.co.uk
52 High Street, Cowbridge
www.pablack.co.uk

Flemingston, Vale of Glamorgan

- 5/6 Bedrooms and 4 en-suite bathrooms
- 4/5 reception rooms
- Landscaped gardens of approx. 1 acre
- Potential self-contained annexe
- Double garage

EPC - D

£650,000

Cowbridge Road, Talygarn

- Generous and flexible accommodation
- 6 bedrooms, 3 bath/shower rooms
- Living room with wood burning stove
- Family room, dining room and kitchen/breakfast room
- Large front and rear gardens with ample parking

EPC - D

£675,000

Wyatt House, Hensol

- Ground floor luxury 3 bedroom apartment
- Wonderful open plan living space with lounge, kitchen and dining areas
- Secure, gated complex adjacent to the Vale Hotel & Resort and WRU grounds
- **CHAIN FREE**

EPC - C

£449,950

Wick Road, Ewenny

- Well-presented, detached family home
- 3 double bedrooms
- 2 very large reception rooms
- Large landscaped gardens

EPC - F

£420,000

Heol Yr Ysgol, St Brides Major

- 3 bedroom semi-detached property
- Fitted kitchen, 2 reception rooms
- Well-presented rear garden

EPC - C £275,000

2,3 & 4 bedroom houses needed for waiting buyers in the Vale of Glamorgan.

Contact us today for a free market appraisal of your home.

Broughton Road, Wick

- 4 bedroom Chalet Bungalow
- Excellent country and coastal views
- New conservatory

EPC - D £275,000

The Property Ombudsman SALES
NAEA
Zoopla.co.uk
rightmove
PrimeLocation.com

1 Broad Street, Barry CF62 7AA
Sales: 01446 736888
Lettings: 01446 734668
www.homesonview.co.uk
www.ninaestateagents.co.uk

nina estate agents

website:
www.ninaestateagents.co.uk
email:
enquiries@ninaestateagents.co.uk

NEW
MORGAN STREET, BARRY
• END OF TERRACED
• THROUGH LIVING ROOM
• GROUND FLR. BATHROOM
• THREE BEDROOMS
• ENCLOSED REAR GARDEN
• IN NEED OF UPDATING
• NO CHAIN
• ER=E
£89,950

NEW
BARRIANS WAY, BARRY
• TOP FLOOR APARTMENT
• TWO BEDROOMS
• LIVING ROOM
• SPACIOUS KITCHEN/DINER
• FAM. BATHROOM
• DESIGNATED PARKING
• OFFERED WITH NO CHAIN
• GAS CENTRAL HEATING VIA COMBI
• ER=C
£114,950

NEW
WELFORD STREET, BARRY
• SPACIOUS FAMILY HOME
• MID TERRACED
• THREE DOUBLE BEDROOMS
• 2 RECEPTION ROOMS
• SPACIOUS KITCHEN/DINER
• ORIGINAL FEATURES THROUGHOUT
• MINUTES WALK TO BEACHES
• ER = E
£184,950

NEW
ROMILLY PARK ROAD, BARRY
• SPACIOUS SEMI DETACHED
• THROUGH LIVING ROOM
• DINING AREA, CONSERVATORY
• W.C. CLOAKROOM
• THREE BEDROOMS,SHOWER ROOM
• STAIRS RISING TO ATTIC/HOBBY AREA
• DRIVEWAY PROVIDING PARKING
• GARAGE VIA REAR LANE
• VIEWING ADVISED
• ER - E
£374,950

NEW
COLDBROOK ROAD, BARRY
• TRADITIONAL DWELLING
• SEMI DETACHED
• LIVING ROOM
• OPEN PLAN KITCHEN/DINER
• THREE BEDROOMS
• FAM. BATHROOM
• ENCLOSED REAR GARDEN
• NO CHAIN
• ER=D
£135,000

NEW
TYNEWYDD ROAD, BARRY
• TRADITIONAL MID TERRACED
• GRND FLR:- LIVING,SITTING & DINING ROOM
• FAM.: BATHROOM,KITCHEN
• TO THE 1ST:- THREE BEDROOMS,
• KITCHEN (PREV. FOURTH BEDROOM)
• FAM. BATHROOM
• ENCLOSED REAR GARDEN
• NO CHAIN (SOLD AS SEEN)
• ER = D
£134,950

NEW
ROMILLY PARK ROAD, BARRY
• SPACIOUS SEMI DETACHED
• THROUGH LIVING ROOM
• DINING AREA, CONSERVATORY
• W.C. CLOAKROOM
• THREE BEDROOMS,SHOWER ROOM
• STAIRS RISING TO ATTIC/HOBBY AREA
• DRIVEWAY PROVIDING PARKING
• GARAGE VIA REAR LANE
• VIEWING ADVISED
• ER - E
£374,950

NEW
POWIS VIEW, BARRY
• WELL PRESENTED
• 1ST FLOOR APARTMENT
• REPLACEMENT KITCHEN
• REPLACEMENT BATHROOM
• 2 DOUBLE BEDROOMS
• GAS CENTRAL HEATING VIA COMBI BOILER
• UPVC DOUBLE GLAZING
• ER=C
£99,950

NEW
BOROUGH AVENUE, BARRY
• SEMI DETACHED
• PLACED ON GENEROUS PLOT
• LIVING ROOM
• KITCHEN/DINER
• THREE BEDROOMS
• ATTIC/HOBBY AREA
• ENCLOSED REAR GARDEN
• DRIVEWAY/PARKING
• VIEWING ESSENTIAL
£164,950

NEW PRICE
TYNEWYDD ROAD, BARRY
• TRADITIONAL SEMI DETACHED
• ORIGINAL FEATURES THROUGHOUT
• LIVING ROOM
• DINING ROOM OPENING TO KITCHEN
• SITTING ROOM
• FOUR DOUBLE BEDROOMS
• SPACIOUS FAMILY BATHROOM
• SEA VIEWS FROM THE REAR
• LOW MAINTENANCE GARDEN
• ER=E
£229,950

NEW PRICE
GREENWOOD STREET, BARRY
• 3 BED MID TERRACED
• 2 RECEPTION ROOMS
• MODERN FITTED KITCHEN
• DOWNSTAIRS BATHROOM
• REPLACEMENT UPVC D/G THROUGHOUT
• VERY WELL PRESENTED
• VIEWING HIGHLY RECOMMENDED
• ER = D
£116,500

NEW PRICE
OXFORD STREET, BARRY
• BAY FRONTED MID TERRACE
• SPACIOUS LIVING ACCOMMODATION
• 4 BEDROOMS
• LIVING ROOM & DINING ROOM
• KITCHEN/BREAKFAST ROOM
• UPVC DG & COMBI BOILER
• MINUTES WALK TO PORTHCERI PARK, ROMILLY SCHOOLS & SHOPS
• ER = D
£172,000

NEW PRICE
CERI AVENUE, RHOOSE
• SPACIOUS EXTENDED SEMI DETACHED
• GRND FLR:-LIVING ROOM
• TWO BEDROOMS
• DINING ROOM
• 16FT. FITTED KITCHEN
• FAM. BATHROOM
• 1ST FLR:- SITTING AREA/BEDROOM
• ENSUITE SHOWER ROOM
• GARAGE/DRIVEWAY
• ER = C
£229,950

LON FFERM FELIN, BARRY
• MODERN DETACHED
• LIVING/DINING ROOM
• FITTED KITCHEN,UTILITY RM
• FOUR BEDROOMS (MASTER ENSUITE)
• DRIVEWAY/GARAGE
• ENCLOSED REAR GARDEN
• VIEWING ESSENTIAL
• ER = D
£269,950

DOCK VIEW ROAD, BARRY
• VERSATILE LIVING
• THREE STOREY TRADITIONAL
• TWO RECEPTION ROOMS
• 4 BEDROOMS
• RECENTLY REPLACED COMBI BOILER
• WELL PRESENTED
• LOW MAINTENANCE GARDEN
• CONVENIENT LOCATION
• FAR REACHING SEA VIEWS
• ER=E
£185,000

HARBOUR ROAD, BARRY
• TRADITIONAL MID TERRACED DWELLING
• TWO LIVING ROOMS
• SPACIOUS DINER/KITCHEN
• FOUR BEDROOMS WITH ENSUITE
• FAR REACHING VIEWS ACROSS BRISTOL CHANNEL
• LOW MAINTENANCE REAR GARDEN
• WELL PRESENTED THROUGHOUT
• VIEWING ESSENTIAL
• EPC = E
£217,000

GEORGE STREET, BARRY
• TRADITIONAL MID TERRACE
• THREE BEDROOMS
• LIVING/DINING ROOM
• FITTED KITCHEN
• GROUND FLOOR BATHROOM
• TOWN CENTRE LOCATION
• UPVC D/G & GCH
• NO CHAIN
• ER = D
£116,500

BELL STREET, BARRY
• MID TERRACED TRADITIONAL
• COMPLETELY REFURBISHED
• STUNNING PRESENTATION
• THROUGH LIVING ROOM
• EXTENDED KITCHEN/DINER
• TWO BEDROOMS
• FAMILY BATHROOM TO 1ST FLR
• NO CHAIN
• ER=C
£124,000

Brighter Moves ESTATE AGENTS
Brighter Moves
The estate Agent that stands out from the crowd

PROPERTIES REQUIRED for Waiting Buyers

LLANTWIT MAJOR
£67,500
Ham Manor Park, CF61 1BH
ONE BEDROOM
NICELY PRESENTED
WORCESTER BOILER. REAR PATIO.

PANTYRAWEL
£69,950
Heol Aelfryn, CF32 7LD
FREEHOLD
THREE BEDROOMS. OPEN VIEWS
NO ONWARD CHAIN

ST ATHAN
£99,950
Scott Close, CF62 4JL
FREEHOLD. EPC-D. THREE BEDROOMS
VIEWING RECOMMENDED. GAS CENTRAL HEATING
UPVC DOUBLE GLAZING.

ST ATHAN
£99,995
Bullfinch Road, CF62 4ND
FREEHOLD. END-LINK
TWO BEDROOMS
UPVC DOUBLE GLAZING

BOVERTON
£124,995
Castle Close, CF61 1UU
MID TERRACED
3 BEDROOMS. FREEHOLD
UPVC DOUBLE GLAZING

OGMORE VALE
£139,995
Park Avenue, CF32 7DH
THREE BEDROOM SEMI
CONSERVATORY
GARAGE. COMBI BOILER

LLANTWIT MAJOR
£140,000
Maes Illtuds, CF61 2SD
TWO BEDROOM. UPVC WINDOWS
GAS CENTRAL HEATING
FREEHOLD. OFF ROAD PARKING

BARRY
£155,000
Brook Street, CF63 4PT
MODERN DETACHED PROPERTY. NO FORWARD CHAIN
FOUR GOOD SIZED BEDROOMS. FITTED KITCHEN
TWO RECEPTION ROOMS. OFF ROAD PARKING

NEW
ST ATHAN
£174,950
Glebeland Place, CF62 4PQ
FREEHOLD. UPVC WINDOWS
THREE BEDROOMS. THREE RECEPTIONS ROOMS
LOFT ROOM. GAS CENTRAL HEATING

LLANTWIT MAJOR
£199,995
Spitzkop, CF61 1RD
SEMI-DETACHED BUNGALOW
TWO BEDROOMS
FREEHOLD. GARAGE

SOLD STC
LLANTWIT MAJOR
£310,000
Boverton Brook, CF61 1YG
EXTENDED, FOUR/FIVE BEDROOMS,
FREEHOLD, UPVC DOUBLE GLAZING,
GARAGE.

ST DONATS
£399,995
Dimlands Road, CF61 1ZB
DETACHED BARN CONVERSION
THREE BEDROOMS. GARDEN WITH OUTLOOK
GAS CENTRAL HEATING.

Free Valuation, For Sale Boards, Floor Plans, Accompanied Viewings and Internet Advertising
Rentals 01656 655989 www.brightermoves.co.uk • E-Mail: info@brightermoves.co.uk

1 Pound Field, Llantwit Major, CF61 1DL. 01446 794433.
a Wyndham House, Wyndham Street, idgend, CF31 1EF. 01656 655936.
105 Talbot Road, Talbot Green, CF72 8AE. 01443 222420.

A stroll around Barry Dock with TOM CLEMETT

THE walk starts at Belle Vue Terrace, on the end of which is a cast iron pipe which was one of the first gas lights installed in the town.

It was not run off town gas but off sewer gas and is aptly known as The Sewer Gas Destructor, and was made by The Sanitary Supply Co., of London and Birmingham.

Across the road from the terrace there were steps leading down to the original Wenvoe Arms Inn, which was situated behind the Post Office in Vere Street.

Further down the road on the left is Cadoxton House, built for Dr Treharne. Mr Williams also built the Royal Hotel and Jewel Street. On the left is Old Mill Farm, which was shown on some 17th century maps.

In the late 19th/early 20th century, it was farmed by the Jenkins family and probably gave a good view of the ground farmed on the moors and the old mill which was at the end of Spring Street.

Turn right past the Admiral, which was formerly the Wenvoe Arms, built for Mr Thompson, a director of Barry Dock & Railway Co., who transferred the existing licence from the old Wenvoe Arms to evade the strict licensing laws of the period.

At the top of the terrace is Shaftesbury House, in the front of which is a double glazing window business. This was built as accommodation for the staff of the Shaftesbury Temperance Hotel which stood at the junction of Main/Vere Street and was used for many years by Radio Relay, who piped radio by cable to most houses in Barry (a forerunner of cable TV).

Further down Vere Street at the junction of Harvey Street was the Palace Cinema. In 1929, it was one of the first cinemas to show talkies in south Wales. The first talking pictures shown were *Street Angel, Women who Dare'* and *Raw Recruit*. Also in Harvey Street was the Navvy Tent Mission, which opened in 1901, and the Dowlais and Merthyr Building Society.

Across the road where the Dockers Club is established were the Dunraven Rooms, which comprised of a snooker/billiard hall, café/restaurant and was the former club premises of the Conservative Club.

Behind the club is Eos House, which was the Cadoxton Hotel, one of the many premises built, which failed to get a licence to serve alcohol. The builders mistakenly thought that the road, not the railway, was to be built in the front of the premises. It had one of the most impressive entrance porches of any building in Barry, but unfortunately, it has since been partially bricked up.

Down the road are two more hotels that failed to obtain licences, Osborne Hotel (now the Conservative Club), and the Queens Hotel, which became the South Wales Bible College and is now flats.

Walking up Hillary Rise on the left is the Luchana Mission, named by a minister and his wife after a town in Spain where they carried out missionary work for many years. On the opposite side of the road is the old Cadoxton Police Station built in 1892, and has now been converted into a mosque.

Walking up Weston Hill, on the right is Courtenay Road; on the building of Gladstone Road, a number of houses in the road were demolished. Further up the hill where Western Court stands was the Weston Hill Congregational Church. On its closure as a church, it was used by the the Rev Lomas as a training centre for the unemployed to learn new skills. On its closure, it was purchased by a number of businessmen and opened as the Barry Amateur Boxing Club which over the years, produced many champions, both amateur and professional.

Moving further up the hill on the right is Milward Road, leading to the rectory. At the top of the hill at the junction of Everard Street is Holton Road Baptist 5th Barry Sea Scouts, who are housed in one of the few remaining tin churches left in Barry. This building was the original tin church, which was erected at Harbour Road for Bethel Baptists. When the congregation grew too large for the building, it was taken down and moved to its present site.

Holton Road was built in many stages, the dates at the top of the buildings ranging from 1891-1900. There are many varied styles, from two-storey to three-storey houses and shops. The most ornate style is on the corner of Lower Pyke Street, across the road is the former school board offices, now part of Holton Road School which was opened in 1892 not 1891 (which is on the date plaque). It cost £1,400 and was said to be the finest school premises in the county.

Across the road where the multi-storey car park is, was once the Barry Police Station, Magistrates Court and cells. This was demolished in 1978. Further up is the old fire station with its lookout tower, a prominent landmark that can be seen in most of Barry. On the closure of its clubhouse on Weston Hill, the Boxing Club used it for a number of years.

Opposite is the Amy Evans Hospital, another building which failed to obtain a licence (The Barry Dock Hotel) and was opened as a hospital by the former matron of Barry Hospital (which at that time was in 34 and 36 Kingsland Crescent). She thought that medical treatment for the poor and needy should be free, she was the forerunner of the National Health Service. On the garden at the back of the hospital is a small memorial stone set in the wall to her pet dog.

Impressive buildings

A number of impressive buildings are on the other side of the road, this was once named Glebe Terrace but was better known as 'Doctor's Row', the 'Towers' was Dr Livingstone's residence, Watson Street, Cora Street and Evelyn Street are named after his wife. Other doctors were Dr O'Donnell, Drs Powell and Kent, with Mr Cannell, a dental surgeon practising from 157.

The next building of importance is St Mary's Church, which ran out of funds, was never finished and still lacks among other things, a tower. Opposite is the Windsor Hotel, which opened in 1896 and could once boast an ornate cast iron canopy outside its front entrance. It was one of the first businesses to have electric light installed.

On the right hand side of Holton Road is a modern development, on the opposite side above the premises are dates from when the buildings were finished varying from 1890 to 1896; the dates do not run on, but leap from building to building. Crossing Llantwit Street, where Lloyd's Bank and Peacocks are now, was the site of the former Holton Road Methodist Church. The congregation joined with Court Road Methodists on its demolition to form Crossways Methodist Church.

During the war years, the basement was used as a British restaurant and was well patronised. The next building of any size is the Tabernacl Welsh Congregational Church built in 1894. The decorated windows in it have their counterpart further down the road in Holton Buildings.

The Town Hall opposite was opened in 1908, two years after the library. The Square has had many names, it was once known as Town Hall Square, was then given the name of King Edward Square by the Council to mark his death, but after the proclamation celebrations for the crowning of King George V in 1910, it became known as King Square.

The new shops at the bottom of Tynewydd Road were called Central Buildings and had a large bathstone tablet set in the wall with its name on it. The impressive buildings which house both the Halifax Building Society and Ferrari's were once partially occupied by Harry Press, one of the most well known fishmongers and game and poultry dealers in the Vale. Both he and his sister (Marie Press) were accomplished artists.

A great number of buildings have been altered and look out of place, but the former Howell's Chemist is the last building to be preserved in its original style in the road. Further down, the old newsagents Treasurers (now Greggs), with the post box outside, after alterations were made to its frontage, must be one of the ugliest buildings in the town. Across the road was the studio of Charles Farmer. He moved from 19 Dock View Road in 1919 to 68 Holton Road on his release from the Royal Flying Corps in which he served as a photographer in the First World War. Mr Farmer was still producing postcard of events taking place in the area until the outbreak of the Second World War. He then concentrated his talents into portrait photography in which he excelled. Not many families could say that they had not had a member of their family photographed by him.

On his semi-retirement, Ken Riddle took over the studio with Mr Farmer still putting in an appearance. This block of shops, which was built on glebe land and owned by the Church in Wales, has since been demolished and was a temporary car park; it is now Wilkinsons.

On the corner of Thompson Street at the junction with Holton Road was Professor Lloyd's Cinematograph Theatre, later to become a shooting gallery and still later the Old Penny Bazaar. In April 1910, a fire broke out in the building and a dwarf named William Walters of Plymouth, who was the operator for the cinematograph, mistook the cellar doors for the exit and was found dead in the cellar overcome with smoke.

On the other side of the road was Tibbett's, one of the old style provision shops which until its closure was still a pleasure to shop in, but was like stepping back 50 years in time.

Holton Road from Thompson Street to Greenwood Street had a cobbled surface, but after years of protest by motorists, the cobbles were finally taken up and tarmac laid, only for that to be taken up and small blocks similar to the original surface put down – that's progress! A small cobbled surface similar to that used in Holton Road can still be seen in the lane behind the former Seamen's Institute.

The building at the end of the car park is the old Barry Brass Foundry. Its speciality was brass fenders and candlesticks. Returning to Holton Road, Cash Generators has inscribed in the top of the building the name Thomas' Buildings, the next name along at the same height is Lewis Place, at one time the name Sydenham Buildings could be seen; this has since disappeared.

On the end of the block opposite (where the job centre is) once stood the Tivoli Cinema; further along is a small car park which was the Citadel, the former HQ of the Salvation Army in Barry, which before its conversion was a skating rink.

The civic offices and leisure centre stand on the site of the old gas and water works. Paul's Builders Merchants, one of the largest suppliers of building materials in the Principality stood where Ellis Fisher Court is now. The court was opened in 1990, by the then Secretary of State for Wales, Mr David Hunt.

Paul's site was once the site of the Barry Brewery; its oast house became the cement stores. Holton Farm stood on the other side of the road. At the roundabout, an ornate cast iron horse trough together with a three-armed lamp standard stood (a similar one was situated at the junction of Court Road/Gladstone Road) - both were donated to the town by Dr George Neale. The first was moved to the entrance of the car park at the Memorial Hall and has since disappeared.

The Theatre Royal opened in 1910 with seating for over 2,000, and had a roof garden over the shops on the side of the building. Opposite is the old Territorial Army Drill Hall, known as 'The Bomb and Dagger.' On its closure, it was used by the Glamorgan College of Education as a Music amd Drama studio and was sold on the demise of the college. It is now Tynewydd Funeral Home.

Alternative route

TURN right up Gladstone Road, on the back of the Cadoxton Conservative Club wall is the outline of an old building, this was the Weston Farmhouse, up past Weston Street and Forster Streets; both these streets were at one time much longer than they are now.

On the building of Gladstone Road, a number of houses in these streets were demolished. Turn down Quarrella Street, which is the next turning. This street was named after the large number of quarries situated in the area. On the right is a small terrace of houses named after battles in the South African War. Walk up Kenilworth hill, on the right at the junction of Pontypridd Street, is a pair of houses built on the foundations of the Welsh Calvinistic Methodist Chapel, the congregation of which moved from a small chapel on Hatch Hill in 1891.

Turn left along Pontypridd Street to Mount Pleasant past the English Baptist Church that was built in 1889. It was given the name Mount Pleasant by a pastor of the church, after the public house that he was born in. The large schoolroom built alongside was erected by voluntary labour under the supervision of Rev Fred Adams. He was not averse to taking off his coat, rolling up his sleeves and joining in the labour of building the schoolroom.

Alongside the church is a large wall belonging to the Old Court that was rebuilt in 1873. Prior to this date, the Court was in a ruinous state - it is said to have been built in the 15th century by the Andrews family. In its grounds is a 15th century columbarium (dovecote), the largest of five remaining dovecotes left in Glamorgan.

Turn right into Court Road, the small building opposite the roundabout is Bryn Zion centre for handicapped children, it was originally Bryn Sion Welsh Congregational Church.

Down Court Road, the large building on the top of Dovedale Street is 'Broomcroft', once a doctor's surgery (Dr Budge) then used by Mr Tipple, a well-known dentist in the town; it is now flats.

The opposite corner is named after the proprietor of a cycle shop (Mr Brown), who took over the business from Mr Venn just before the outbreak of the Second World War. Opposite is Calfaria Welsh Baptist Chapel (now flats) that opened its doors for worship in 1898.

Further along the road is the Court Hotel, now Court Mews (another hotel which failed to get a licence). For a great many years it was used as a laundry; this also has been converted into flats. A large building, which stood next door, was the stabling accommodation for the hotel.

This was turned into a corn and animal feed stores by Messrs Lever Bros. Mr Levers also had built Little Island, the large house next door (both have since been demolished).

(TO BE CONTINUED NEXT WEEK)

Images typical of Redrow homes. Price correct at time of going to press.

Very Welcoming, Very Homely, Very Redrow

BRAND NEW
SHOW HOMES
COMING SOON TO
St. Davids Meadow, Colwinston
Launching April 2016

St David's Meadow offers a selection of 3, 4 and 5 bedroom homes from

£363,995

Visit: redrow.co.uk/stdavids Call: 01446 311490

St. Davids Meadow
Vale of Glamorgan CF71 7NL
See website for details

REDROW
A BETTER WAY TO LIVE

Waun Gron, Llantwit Major
4 Beds. Double Garage.
Parking for 4 Cars.
En-Suite. GCH.
£330,000 tbc

Bullfinch Road, St Athan
2 Bedrooms.
Kitchen/Diner.
GCH Combi.
£102,950 tbc

Llantwit Road, St Athan
3 Beds. En-Suite.
Driveway. Kitchen/Diner.
Show Home Standard.
£239,950 B83

Chris Davies

Rhoose 01446 711900
Llantwit Major 01446 792020
Barry 01446 700007
sales@chris-davies.co.uk

Channel View, Marcross
3 Beds. Conservatory.
Driveway for 4 Cars.
Stunning Views.
£265,000 D64

St Davids Crescent, St Athan
2 Bedrooms.
Southerly Rear.
No Chain. Parking.
£124,950 C70

Shakespeare Drive, Llantwit Major
3 Bedrooms
Enclosed Rear Garden
2 Allocated Parking Spaces
£139,950 D65

Higher End, St Athan
4 Beds. 2 Recps.
Conservatory
90' Garden. Garage
£249,950 D57

Tyle House Close, Llanmaes
4 Beds. 2 Recps.
Driveway. Garage.
Sought After Village.
£349,950 C69

Ash Lane, St Athan
3 Bedrooms
Rarely Available
Potential to Extend
£154,950 D64

West End Terrace, Llantwit Major
2 Beds. Gardens.
2015 GCH Combi.
West End Location.
£199,950 C69

Pantycelyn Place, St Athan
3 Beds. Garage.
UPVC. GCH Combi.
Well Presented.
£154,950 D58

Shackleton Close, St Athan
3 Beds. Conservatory.
Kitchen/Breakfast.
Beautifully Presented.
£104,950 E42

Daniel Hopkin Close, Llantwit
4 Beds. 2 Recps.
Garage. Extended.
Superb Countryside Views.
£259,950 tbc

Eagle Road, St Athan
2 Beds. Log Burner.
UPVC. GCH Combi.
95' Rear Garden.
£119,995 tbc

Boverton Brook, Llantwit Major
3 Beds. Kitchen/Diner.
Extended. Garage.
Show Home Standard.
£279,950 D56

Glebeland Place, St Athan
3 Beds. 3 Recps.
Extended. Garage.
100' Garden.
£174,950 E51

Higher End, St Athan
4 Beds. 2 Recps.
Southerly Rear. No Chain.
Double Garage & Driveway.
£262,950 D61

Glyndwr Avenue, St Athan
3 Beds. 2 Recps.
Driveway for 3 Cars.
Potential to extend.
£149,950 E50

Fitzhamon Avenue, Llantwit Major
3 Beds. 2 Recps.
GCH Combi. Extended.
Driveway. No Chain.
£159,950 C73

Lets!

Cei Dafydd, Barry
1 Double Bedroom
Lounge/Balcony/Water View
Kitchen With
Appliances/Parking
B81. Band C. £525 PCM

Scott Close, St Athan
Unfurnished
Three Bed, Parking
Band C. D55. £550 PCM

Ty Cwmpas, Rhodfa'r Gwagenni, Barry
Two bedrooms, En suite
Allocated parking
C80 Band D. £550 PCM

Beaufort Way, Rhoose
Two Bedrooms,
Conservatory, GCH
E53, Band C. £575 PCM

The Pastures, Barry
Two Bed
Modern Kitchen, Shower
D59 Band C. £625 PCM

Claude Road, Barry
Three beds
UPVC double glazing, GCH
Band C. D68. £675 PCM

Fonmon Park Road, Rhoose
Three Bedrooms
Modern Bathroom
Modern Kitchen
D62 Band D. D62. £675 PCM

Purdey Close, Barry
Three bedrooms
Conservatory
Decked rear garden
D64. Band D. £695 PCM

Melyn Y Gors, Barry
Stunning two double bedroom property,
Modern kitchen
Modern bathroom
Parking for two cars
D66. Band C. £775 PCM

Attention Landlords!

We have fully referenced quality tenants waiting for property in Barry, Rhoose, Llantwit Major & St Athan.

Let only or fully managed. Same-day rent processing.13 week mid-term inspections. Detailed inventory and statement of condition. Call our ARLA qualified letting specialist Dawn Oldfield 01446 791967 or 07876 747444.

Call Dawn today to book a free rental valuation
01446 791967

Call Sally today to book a viewing
01446 791965
lettings@chris-davies.co.uk

Pinar de Campoverde, Costa Blanca South

2 double bed 1 bath terraced house. Excellent buy and ideal holiday home £66,000
Paul on 0800 135 7503 or email spain@chrisdavies.co.uk

Lime Grove, St Athan
3 Beds. 2 Recps.
Log Burner. No Chain
Replacement Kitchen & Bathroom.
£107,500 D65

St Johns View, St Athan
3 Beds. Extended.
Driveway.
Requires Work.
£174,950 D62

Eagle Road, St Athan
3 Bedrooms.
Multi Fuel Burner.
Superb Presentation.
£149,950 D65

chris-davies.co.uk

DON'T DO IT YOURSELF...
....CALL A PROFESSIONAL FROM OUR A-Z LIST!

Advertisers please note : deadline for Classified Section is 5pm Monday (to appear in the following week's edition). Telephone 01446 774484. email: samantha.miller@tindlenews.co.uk

Aerials, Digital & Satellite

ONE VISION
DIGITAL AERIAL & SATELLITE SERVICES INSTALLATIONS

SONOS WiFi Wireless Sound Systems Supplied and Installed

Free Sky TV Dish & Sky Box Installation
Ring for Latest Subscription Package Deals
£60 CASH BACK for any New Sky Customer Taking a Subscription Package
SKY Repairs, adjustments and installations.
✓ Domestic & Commercial
✓ Discounts For Oaps
✓ 24 Hour 7 Days Service
✓ 12 Month Guarantee
✓ RDI Approved Installers
FREE ESTIMATES SAME DAY SERVICE

Digital TV Aerials Supplied & Installed at competitive prices
CAT V extensions for Broadband and Smart TV
Get HD Picture Quality into every room via CAT V
Is Your Aerial Installer....?
Confederation of Aerial Installers Certified? Police Checked? Using Industry Benchmark Aerials, Cables and Accessories?
ONE VISION ARE!
Wall Mounted TV Installation Specialists
visit our website for examples

Call Paul Williams
Cowbridge 01446 439 306 Bridgend 01656 349 281
www.onevisionltd.co.uk

Blinds & Curtains

Create the Mood for your home for less than you think with Solar Sunshades.
Shutters | Awnings | Blinds and Motorisation | Conservatories | Curtains

Cardiff showroom
Cardiff Milk Retail Park, Sloper Road, Cardiff, CF11 8AA
Barry: 01446 438103

Bridgend showroom
North Road, Bridgend Industrial Estate, Bridgend, CF31 3TP
Bridgend: 01656 349473

www.solarsunshades.co.uk
solar Create the Mood

VALE DIGITAL
DIGITAL AERIAL & SATELLITE SERVICES
SPECIAL OFFER!!!!
DIGITAL AERIAL COMPLETE INSTALLATION FROM £60
EXTRA ROOMS £20 EACH
TV WALL MOUNTING & TV SET UP & TUNE IN SERVICE
ALL TYPES OF AERIAL & SATELLITES REPAIRED OR REPLACED
Tel. TIM on 07974 065096 / 01446 793189 ANYTIME
COMPETITIVE PRICES - FREE ESTIMATES - OAP DISCOUNTS - 7 DAY SERVICE
COVERING ALL AREAS

1st Digital Aerials
SPECIAL OFFER - £60 Complete Installation plus £20 per extra room
Local Digital Aerial Specialist
Digital Aerials Installed & Repaired.
Set Up and Tune In Service.
Problems with:
• Missing Channels • Freezing • Breaking Up
Call Adrian on 07999 331 160
or Barry 01446 743267
www.1st-digital.co.uk

Building Services

MIKE ANDERSON
(Builders extraordinaire)
Experts in Listed Buildings
• Renovations
• Slate & Roof Tiling
• Timber Framed Houses
• Barn or Loft Conversions
• Conservatories
• UPVC Windows & Doors
• Wetrooms and all invalidity Bathrooms & Showers
01656 771870 / 07976 720368
Email MAbuilders2015@outlook.com

BARRY & VALE DAMP & TIMBER TREATMENT
SOLVING ALL YOUR DAMP PROBLEMS
01446 420784
07970 642537
www.barryandvaledampproofing.co.uk

Bricklayer looking for work
20 years experience.
No job too small.
Garden walls, extensions, patios, conservatory base, all building work considered.
All work guaranteed.
Call Jay Thomas
Tel: 07896 335165

Call 01446 774484 to advertise with The GEM, and reach 45,000 homes from Penarth to Porthcawl

Building Services

AFFORDABLE BUILDING SERVICES
Extensions, Renovations
Brick/Blockwork
Kitchen & Bathroom Fitting
Carpentry & Plastering
Digger/Driver Hire
01446 750705
07583 761681

MASONWISE BUILDERS
☎ 01446 742928
Established since 1979
• Extensions
• Disabled Grant Work
• Roofing & Repairs
• Conservatories
• Patio & Drives
No Job Too Small
Free Estimates
44 Newlands Street, Barry

STANTON CONSTRUCTION
All building work covered
• Roofing & Repairs
• Rendering
• Driveways
• Guttering
• Chimneys
• Extensions
• Disabled Bathrooms
• UPVC Windows & Doors
• Stairlifts
• All Electric Work
01446 489368

D.P. BUILDING SERVICES
• Kitchens • Bathrooms
• Extensions • Plastering
• Carpentry • Joinery
• Roofing • Brickwork
• Conservatories
NO JOB TOO SMALL
Tel: 01446 711968
07831 655429

Carpentry Services

Menzies Carpentry Services
KITCHENS, BEDROOMS & BATHROOMS SUPPLIED & FITTED
All aspects of Carpentry work undertaken
01446 760104 or 07917 102766 - Mark

Carpet Services

STEVE SEGUST FLOORING
Carpet Fitting, Refitting & Repair Service Available
~ Est 1987 ~
Choose from the comfort of your own home.
Free quotations, fitting, underlay and gripper.
All types of flooring available with a huge range of samples to choose from.
Best prices around.
Call any time...
01656 768120
or 07774 807111

Computer Services

AB COMPUTER SERVICES
TUITION - BROADBAND
WIRELESS NETWORKS
REPAIRS & INSTALLATION
For home or office
Tel: 07811 422 946
www.cowbridge-it.co.uk

HD Computer Solutions
• All problems fixed
• Fast, reliable, on-site service
• Friendly advice freely given
• No fix, no fee
• Free callout
Tel 01446 333330

Clock Restoration

ANTIQUE CLOCK RESTORATION
www.mjmclocks.co.uk
01446 737466

Cleaning Services

HOUSE KEEPING & OFFICE CLEANING SERVICES
Highly experienced reliable cleaners
Natalie
07804 696301

CCMS (Wales) Ltd
GUTTER CLEANING
FASCIA WASH & WINDOW CLEANER
01446 741460
07830 480569

GOOD FOR YOU & GOOD FOR THE ENVIRONMENT
MAIDS OF THE VALE
Eco-friendly housekeeping experts
Eco friendly products used to preserve health & indoor air quality. All equipment & products supplied.
FREE QUOTES GIVEN
Call 01446 679583 / 07432409882

BLIND SALE!
STARLINE
Awnings & Blinds
Unit 3 & 4, Western Industrial Estate, Caerphilly CF83 1BQ • www.starline-blinds.co.uk
GENUINE 15% OFF SALE
TEL (029) 2086 0631

3 GOOD REASONS
1 FREE Fitting
2 FREE Quotation
3 5 Year Guarantee
BLINDS & CURTAINS
3 Vertical Blinds from £99
Freephone:
0500 295192
Mirage Blinds
Made in Wales.....Proud to be Welsh
One offer per Household - Selected Ranges
Maximum 60"x60"

Decorating Services

Inexpensive Painting
Exterior & Interior
Using Quality Paint
Tel: 01656 741586
07704 535802

D.GULLIVER First Class Painter and Decorator
Paper Hanging a Speciality
● All Internal & External Work
● No Job too Small
● 35 Years Experience
● Free Estimates
Tel 01446 404506
Mobile: 07914 056255

NIGEL BOARDMAN
Tradesman, Painter & Decorator
Advanced City & Guilds
Est 1985 • Free Estimates
07803 571757

COWBRIDGE DECORATING
Serving Cowbridge and the Vale
• Domestic & Commercial work
• Interiors & Exteriors
• Insurance work undertaken
• UPVC Soffits, fascias & guttering
• Clean, tidy & reliable
FREE estimates & quotations
01446 781448
07973 628842
www.cowbridgedecorating.com
email: jdrummond137@gmail.com

TRUE COLOURS
Painter & Decorator
Interior & Exterior
City & Guilds Certified
25 years experience
Wallpaper specialist
Free Estimates
Quality Guaranteed
07873 326 892
01446 402 708

Call 01446 774484
for 'Don't Do it Yourself' enquiries - or email samantha.miller@tindlenews.co.uk to advertise your business on these pages.

Contact The GEM Classified Section on 01446 774484; or E-Mail Samantha at: samantha.miller@tindlenews.co.uk

Double Glazing

WINDOW AND DOOR REPAIR SERVICE

OVER 30 YEARS EXPERIENCE IN ALL ASPECTS OF uPVC AND ALUMINIUM WINDOW AND DOOR REPAIR

Do you have any of the following problems...?

Misted-up Double Glazing • Broken Hinges
Seized Patio Door Rollers • Faulty door Locks
Seized Handles • Draughts • Leaks, etc
If so phone for a free estimate and advice

FREEPHONE COWBRIDGE 0800 169 5171

We offer a competitive and friendly service to the Vale and surrounding area

TRY US FOR NEW UPVC WINDOWS AND DOORS

8am - 8pm (7 days)
www.windowtec.repair

Window Tec UK
• Window and Door Repair •

STEVE MOLONEY
Double glazing repairs. Hinges, handles, misted up sealed units, complete repair service available.
Established 1979.
01656 783594 or 07877 558525

WELSH WINDOW SYSTEMS
Est. 1987
Repairs to all UPVC & aluminium windows & doors
01446 738888
07877 836798

The GEM
01446 774484

All Double Glazing Repairs & Maintenance
puc-V, Aluminium & Timber Windows
- Misted Units inc. Bevels & Stains
- Broken Handles/Hinges
- Door Locks Repaired & Upgraded
- Replacement Door Panels
- New Rubber Seals
- Fully Qualified Locksmith

Bridgend Windows Maintenance
PROFESSIONAL ADVICE AND INSURANCE QUOTATIONS
01656 788403
Mobile: 07515 860113
33 Philadelphia Road, Porthcawl CF36 3DP
www.bridgendwindows.com

Exterior Cleaning

ValeJetClean
Dirty Driveway Patio Decking Paving?
Friendly & cost-effective jet washing of all exterior surfaces.
Free, no-obligation quotation.
Tel: 029 20 700571 or 07767 310618
www.valejetclean.co.uk

Garden Services

15% off with this advert

LUMBERJACKS TREE & GARDEN SERVICES
City & Guilds NPTC
CITY & GUILDS QUALIFIED
Call Dion on 01446 728197
We Serve Cowbridge, Bridgend, Barry & The Vale
- Tree felling
- Dangerous tree work
- Dead wooding
- Thinning out & stump removal (at reduced rate if we have removed tree)
- Hedges, Bushes & Shrubs
- Log Splitter & Operator Hire
- Tree preservation orders checked for free
- Dismantling
- Pruning
- Pollarding
- Crown lifting
- Chipper & Operator Hire

WE WILL BEAT ANY GENUINE QUOTE
All garden work undertaken
Free Estimate, Fully Insured. 8am to 8pm, 7 Days a Week
SEASONED HARD WOOD LOGS FOR SALE
£80 per 1xM³ Loose

RIVERLEA Horticulture
WE SELL THE BEST AND SERVICE THE REST
LAWN MOWERS - RIDE-ONS - CHAINSAWS - STRIMMERS
HEDGECUTTERS AND GARDEN ACCESSORIES
Husqvarna STIHL VIKING and now Westwood Garden Tractors
Most makes serviced and repaired
Collection service available
Vale Business Park, Llandow, Cowbridge CF71 7PF
Tel: 01446 775602

Garage Doors

Garage Door Problems?
Call your local experts for
- Speedy economical repairs
- Maintenance
- New doors
- Automation

Serving the local community for 25 years
THE GARAGE DOOR CENTRE
Call free on 0800 046 3552
www.garagedoors-direct.co.uk

Gas Services

GASP Services
Gas Services
Combination Boiler & LPG Specialist
Competitive & Reliable
01446 796263 / 07814 394378

Handyman Services

K&A Handyman
"A family run business"
All aspects of general maintenance, carpentry, painting, decorating, carpet cleaning, gardening, garden & household rubbish clearance.
No task too big or small, just ask!
Contact: 07970 711879 or 01446 720840

D.A. Ross
A-Z Property Maintenance
Building & Handyman Services
01446 408600
07832 208769

The GEM
01446 774484

Ironing Services

Ironing by the bag
Competitive rates.
Smoke-free environment.
Pick up and drop off - Barry only.
Tel: 07874 757119

Electrical Services

ELECTRICAL REPAIRS
Washing Machines, Cookers, Fridge/Freezers, Tumble Dryers, Ovens, Hobs, Hoods. Built-in or Freestanding Appliances.
APPLIANCE CENTRE
01446 700206/730884

Call 01446 774484 to advertise with The GEM, and reach 45,000 homes from Penarth to Porthcawl

CA Jones Electrical Services
- Specialising in all types of electrical heating.
- Registered Installer/Partner with Dimplex Quantum Radiators.
- Solace for cold & shivering homes.
- Keeping standards high & our prices low.

07889338088 / 01656 864001
Email: cajoneseelectrical@gmail.com

LK Electrical
All types of Electrical work undertaken.
Testing, Inspection & Certification
ELECSA
07891 965150
01446 700182

Dave Reffell
Electrical Services
Domestic Installer Scheme
Approved contractor
Free Quotations
01446 751743
07743 500149
d.reffell@hotmail.co.uk

A&C Electrical Solutions
Domestic Appliance repairs.
Appliances not removed.
Appointment times given
Over 30 years experience
Covering Penarth to Porthcawl
Card payments accepted.
07732 264 803 24 Hr

REPAIRS
Washing Machines
Electric Cookers,
Tumble Driers, etc
Repaired in your own home
0800 2984518
Barry 744117

Cowbridge & Vale Electrical
R.J.B.
All electrical installation works carried out.
Emergency call-out, re-wires, sockets, lights, Security.
01446 771655
07885 347642
National Inspection Council for Electrical Installation Contracting
Approved Contractor

Garden Services

NEED A TREE SURGEON?
All tree work undertaken
Fully insured
City & Guilds Qualified
www.ArbCymru.co.uk
TEL: 01656 646017 MOB: 07813869615

Llewellyn Garden Services
Mowing, Hedge Cutting, Fencing, Garden Clearance, Patio Washing
Great House Farm
Penllyn, Cowbridge
Rob: 01446 775104 evenings
Dave: 07890 712578

Arborwood Tree Care
• Tree Pruning • Crown Lifting • Tree Felling • Dangerous Tree Work • Pollarding • Deadwooding • Hedge Cutting • Tree Dismantling • Root Pruning • Ground Clearance
Call us for a friendly, free quote, fully insured
Tel: 07910 417471 or 01446 792262
Seasoned Hard Wood For Sale

Arbtech Tree Services Ltd
Covering *every* aspect of tree work with £5 million PL Insurance.
For a free and friendly quote call the local specialists on
01446 719075 / 07734 943570
or visit www.arbtech-trees.co.uk to find out more and watch us work.

Transform your Garden in 2016
Excellent References & Portfolio
Landscaping
Hedges
Decking & Fencing
Patios
Tree Felling
Gravel Areas
Grass Cutting
Fully Insured
Tel: 01446 413945 or 07971 888151
email: info@prgardenservices.co.uk

DS GARDEN SERVICES *All garden work undertaken*
• MAINTENANCE Grass cutting, lawn care, hedge cutting, shrub & rose pruning, strimming, paths & patio jet washing, gutter cleaning, weeding.
• LANDSCAPING Patios, turfing, fencing, garden clearances.
• DESIGN Planting, garden planning, hanging baskets & Waste removal service • Full public liability cover
Locally based gardening company covering Cowbridge, Bridgend, Porthcawl & Swansea areas.
Call Dan on 07926 492839 or email ds_gardens@hotmail.co.uk
RELIABLE, PROFESSIONAL & FRIENDLY SERVICE

All Seasons Gardening
• HNC Qualified • Fully Insured
• All aspects of garden work undertaken from Clearance to Design
• Free Quotes • Hedge & Lawn Service
Call Wayne on 07801 932 366

BRIDGE VALE TREE SERVICES
Specialists in Large/Dangerous Trees
FELLING, PRUNING, CROWN REDUCTION, THINNING OUT AND TOTAL DISMANTLING
HIGHLY QUALIFIED/INSURED COMMERCIAL or DOMESTIC SITE CLEARANCE
- FREE QUOTES -
Tel: 01446 713857 or 07921 902729

NDP GARDEN and PROPERTY MAINTENANCE
Grass Cutting, Weeding
Shrubs & Hedges Trimmed,
Tree Felling,
Fencing, Turfing.
Gutters & Fascias Cleaned
Drives, Patios, Roofs, etc.
Power Washed.
• *Free Estimates*
• *Reliable Family Team*
01446 773935 or 07773 992704

THE FENCING DOCTOR
All types of fencing undertaken.
New fencing & repairs carried out.
Supply & fix available.
New gates supplied & fixed.
Free quotation.
Call Graham
07969 039358

T&O Landscape Gardening & General Building
Lawns Cut • Hedges Cut
• General Tidy-Up
• Rubbish Removal
• No Job Too Small
01446 407246
07890 332358

The GEM
01446 774484

Oven Cleaning

OvenGleamers
The Oven Cleaning Service
Would you like your Oven, Range, Aga, Hob or Extractor Gleamed?
Then contact OvenGleamers for a free, no obligation quotation.
Cardiff North
Call Now: 02920 098333
www.ovengleamers.com

Plastering Services

GUY FORD
Quality Plastering Service
Specialising in Coverage of Artex Ceilings
FREE QUOTES
07812093098

Call 01446 774484 to advertise with The GEM, and reach 45,000 homes from Penarth to Porthcawl

Go to the The GEM for the latest stories and breaking news...
www.barry-today.co.uk
www.cowbridge-today.co.uk
www.llantwit-major-today.co.uk
www.bridgend-today.co.uk
www.porthcawl-today.co.uk

DON'T DO IT YOURSELF...
....CALL A PROFESSIONAL FROM OUR A-Z LIST!

Plumbing Services

DC Plumbing
- NO call out charge
- Flexible hours
- No job too small

Call Dave on -
Tel: 01446 413971
Mobile: 0779 263 0939

JOHN SARTAIN
Plumbing & Tiling

01446 794266

Dave The Gas
All heating and plumbing work undertaken, free estimates, no job too small
Tel: 07779 598844 or 01446 421006
Safe 215639

JW Bathrooms
- Plumbing • Tiling
- Plastering • Wet Rooms

Free estimates
No job too small
01446 400225
07866 470754

Removal Services

U Direct I Collect Services
Light removals
All work considered
Any Place - Any Time
07944 743932

Wolf & Vale
MAN & VAN
HOUSE & GARDEN REMOVALS
LICENSED WASTE CARRIERS
Mobile 07885 892923
ralph@wolfandvale.com
Wolf & Vale are licensed by Natural Resources Wales as Waste Carriers

PYRAMID REMOVALS
Near or far, small or large
01446 734485
07564 162958

Call 01446 774484 to advertise with The GEM, and reach 45,000 homes from Penarth to Porthcawl

Rubbish Removal

Barry & Vale Rubbish Removals
- House Clearance
- Garden Clearance
- Garage & Shed Clearance
- Demolition Work
- Skips - any size
- Van drop off, same day collection

NO JOB TOO BIG OR TOO SMALL
Tel: 07480 988724

School of Motoring

Cats Eyes Driving School Ltd
- Learn to drive at 14yrs old
- Intensive 1 week courses
- Manual & Auto • Male/Female Tutors
- New Year Special offers

0800 0280 406
www.catseyesdrivingschool.co.uk

TopGear
Do you want to learn to drive? And be independant?
- First hour free • Block booking discount
- Pass plus registered • Dual control car
- Purchase lessons online
- Reliable, friendly & patient instructor

Kevin Miles
DSA Approved Driving Instructor
Mob: 07908 159 810 • Home: 01446 792158
E: kevindavidmiles@outlook.com • www.topgeardrivingschool121.com

Septic Tank Disposal

OK Environmental Services Ltd
Local family-run business for all your liquid waste needs. Cesspits/Septic Tanks, Liquid Waste Specialists.
Contact William Oakes on 01656 862414
07779 255639/07870 388432

Roofing Services

01656 720551
07973 488806
Roofing specialists
S. MIDDLETON & SON
We cover all aspects of roofing including Firestone EPDM Flat Roofing Rubber Systems
www.middletonroofing.co.uk

PREMIER ROOFING WALES LTD
SLATE & TILE SPECIALISTS
ALL REPAIR WORK UNDERTAKEN:
- LEAD WORK,
- CHIMNEY STACKS,
- ALL FASCIA BOARDS & GUTTERING,
- VELUX UPVC WINDOWS.

07972 736806
01446 741574

ROOFTEC
ROOFING SERVICE
New slate/ tile/flat roofs. Also fibreglass flat roofs. All aspects of uPVC guttering, fascias, downpipes, etc. Chimney/ valley repairs. House maintainance work carried out. No job too small. Guaranteed competitive rates.
Tel. (01656) 722593
Mobile: 07969 248688.
Free estimates
24 hour emergency call out.

The GEM 01446 774484

Storage Services

VANMAN express STORAGE & REMOVALS
- Recent relocation to refurbished warehouse
- New individual internal self storage containers
- Secure 24hr CCTV & alarmed/ very competitive rates

For a FREE quote, call Paul on freephone: 0800 2461125
email paulthevanman@btinternet.com
www.vanmanexpress.co.uk
Unit B2 Ty Verlon Industrial Estate, Cardiff Road, Barry, CF63 2BE.

MASONS SELF STORAGE
SECURE & FLEXIBLE STORAGE from only £5 p.w.
50% off first 8 weeks T&C's apply
FOR A FREE QUOTE CALL 0800 141 3689
E: info@masonsselfstorage.co.uk
www.masonsselfstorage.co.uk
Masons Self Storage, The Storage Centre, Priority Enterprise Park, Cardiff Rd, Barry, CF63 2BG.

Rubbish Removal

P.C.S LTD
Rubbish Clearance Services
Houses, Garages, Gardens, Shops
CLEARED
FREE ESTIMATES
Tel: 01446 745698
Mob: 07866 169825

Tuition

SINGING TUTOR
Experienced Opera singer & teacher offering tuition in vocal technique & coaching
All levels & ages welcome
Tel: 07868 840255

Tiling Services

Tiling by Tanya
- All aspects of wall & floor tiling
- Ceramic, porcelain, natural stone
- Friendly, professional service
- No obligation free quotes

07814 124 851 or 01446 736760

Bonny Tiler
Wall & Floor Tiling Specialists
Full Bathroom and Wetroom installation
Professional, Friendly & Reliable Service
01446 796582 / 07854 168459
www.bonnytiler.co.uk
Certified

Telephone Broadband

ARDENT TELEPHONE WIRING
Local Telephone and Broadband Engineer. Extensions and Faults. Internet connection issues.
Tel 07787 380972
ardent.wiring@hotmail.co.uk

Upholstery Services

Susan Viant Re-upholstery
All aspects of re-upholstery underaken.
Call 01656 724005 (day)
01656 720722 (evenings) wanted

Wood for Sale

FIREWOOD
Seasoned & Kiln Dried
Buy 10 handy bags at £5.50 each get 1 free!
Call 01446 771567 for bulk winter deals
www.topstak.co.uk
Topstak

Wanted

WANTED for cash in all areas
Cars, Vans, Lorries & Quads. In any condition running or not. With or without MOT, insurance loss or third party.
£50 - £3000
Please ring anytime 7 days 9am - 10.30pm
Call Frazer's
Office: 01446 732222
Mobile: 07816 205895

SUTTONS Auto Salvage
TOP PRICES paid on collection, for scrap, MOT failures, and tax expired vehicles.
Also body shells and scrap metals collected.
No wheels, no problem.
02920 597887
07971 648596

WANTED
Camper Van/Caravan
Any age, any condition, including an unfinished project with/without MOT.
If it's in your garage or on your drive.
Call Mark, cash waiting
07425 139331

Tuition

TUITION
Qualified & experienced teacher offering tuition of English, French and Spanish to both children and adults (beginners up to A-Level).
Tel: 01446 420035 or 07814 257641

Articles For Sale

ADVERTISE HERE £12 inc. VAT - box for 2 weeks. To take advantage of this offer simply either send in your description along with a cheque for the appropriate amount made payable to 'The Glamorgan GEM' at The GEM, Graig House, 53 Eastgate, Cowbridge CF71 7EL or telephone us with your wording by 12 noon Tuesday. All major credit cards accepted. Tel 01446 774484. Advert must contain a residential land line telephone number. You may alter your advert as items are sold. **Sorry no refunds are given.**

Mahogany Patio Table & Chairs. Umberella and Base.
VGC £80.
Collection only.
Llantwit Major
01446 796260 15

Motor Mower. Husqvarna. LC1465
New in September 2015. £200 ono.
St Mary Church
01446 773480 15

Bosch Washer/Dryer
Maximum load 7kg. In good working order. Only 2 years old. With extended warranty until 2019.
£150 ono

LEC Small Table Top Fridge
Used only for 3 weeks. Ideal for caravans/offices etc. £40 ono.
Porthcawl area. Buyer to collect.
01656 783426.
After 5.30pm 15

His Masters Voice Wireless
Circa 1940, good working condition
£130 ono.
Bush Portable Wireless
Original. Circa 1960.
£50 ono.
01656 741586
07704 535802 15

The GEM 01446 774484

Motors For Sale

Renault Clio Campus 1.2
3 door, 57 plate, petrol, 33,000 miles, 1 lady owner from new
£2,150 ono
Tel: 078969 25293 14

06 Peugeot 107
3 door hatch, silver. Excellent throughout. New tax, new MOT. 62 NPG. Low insurance, low tax. 72,000, 2 owners from new. Ideal for first time buyer.
£2600 ono.
07751 059781 15

House Clearance

ANDREW WILLIAMS HOUSE CLEARANCES
FULL/PART
Over 20 years experience. Sympathetic handling of deceased estates, used by estate agents and solicitors.
01446 409266
07885 251742

HOUSE CLEARANCE
local, reliable, friendly, accommodating
Call: 07972510158

Wanted

WANTED Classic/Old Car
Any age, any condition, including an unfinished project or motorcycle.
If it's in your garage or on your drive.
Call Mark, cash waiting
07425 139331/01446 794866

SBS SALVAGE LTD

Barry's newest car dismantling facility registered with the environment agency, DVLA & Vale of Glamorgan Council
No job too big or too small
Immediate payment of up to £10,000
MOT failures / Untaxed or scrapped vehicle. Best prices paid for copper / Lead, Aluminium / Stainless steel, Computer boards / Electric cable and catalytic converters
Free of Charge:
- Light demolition
- Factory/Farm Clearances
- All grades of metal taken
- Ferrous or non-ferrous
- Household appliances
- Car batteries

CALL US TODAY 01446 421034 • www.sbssalvage.com • 07772 054534 • Monday to Sunday 07410 549526

Family Notices

GREENWAY
James Thomas
(Jim)

Peacefully on 21st March 2016, Jim, aged 82 years, beloved husband of Doreen, a much loved father of Kevin, Keith, Kerry and Claire, a cherished and loved grandfather and great grandfather.

Jim will be sadly missed by all his family and friends.

Resting at A G Adams & Son until the funeral service in the Chapel of Rest on Tuesday 12th April 2016 at 11am followed by Committal at Cardiff & Glamorgan Crematorium.

Family flowers only, donations in lieu if so desired for either The RNLI, King George Fund for Sailors or Ysgol Y Deri c/o the funeral director.

DUNNE
George Francis

19.06.1961 - 23.03.2016. Aged 54.

May your tortured mind be clear and calm from the fears that gripped so tight. May the music of the angels be the sounds you hear as you're greeted by your family in heaven. Your memory will live on in our hearts.

You are dearly missed by your loving sister Erin and brother-in-law Steve, family and friends.

BIRD
Redvers (Reg)

Peacefully on March 23rd at Barry Community Hospital – Reg, well known for his time at Rondell House, Barry, former steelworker and a keen darts player. Loving partner to Caryl, much loved dad of Steve & Sue. Respected father-in-law to Glenys and Carl (Wish). Cherished Bamps to Kirsty, Emma and Great Bamps of George.

He will be sadly missed by all his family and many friends.

Reg is in the care of Lyndsay Ellis @ The Vale Funeral Service, 181 Court Road, Barry until his service and committal at Cardiff & Glamorgan Crematorium, Barry on Monday 11th April at 2pm.

Floral tributes may be sent to the funeral home, if desired donations may be made at the service or via Reg's online tribute page at www.valefuneralservice.co.uk to support the work of Cancer Research Wales. You are also welcome to leave your personal tributes and memories on this page. Futher enquiries to Lyndsay Ellis 01446 407962.

SCHMIDT
Jean C (Nina) née Burt

Jean died peacefully but suddenly in the arms of her children at Barry Community Hospital on Good Friday (25th March 2016), strong to the end and fought with dignity. Beloved wife to the late Eric, much loved mum of Ines & Lisa. Adored grandmother of Kerstin and the late Alexandra, great grandmother of Marina and great great grandmother of Luca.

Nina will be greatly missed by all who knew and loved her.

Nina was Kerstin's world. Always ready for a talk, cwtch and smile.

Resting at The Vale Funeral Service, 181 Court Road, Barry until her service at St Cadocs, Old Village Church, Barry on Friday, 15th April at 1pm, followed by cremation at Cardiff & Glamorgan Crematorium.

Please at Jean's request wear a bright scarf at the service.

No floral tributes. Donations if desired may be made at the service or via Jean's online tribute page at www.valefuneralservice.co.uk, where personal tributes or messages may also be made.

All donations received in aid of The British Heart Foundation or The Royal British Legion.

Funeral arrangements entrusted to Lyndsay Ellis 01446 407962.

BURNETT
Irene Mabel

Peacefully on March 24 at Southways, Cowbridge, Irene of Llantwit Major. Beloved wife of the late Les, dearly loved mother of Lynn, Mike, Heather, Andrew and Alexandra, much loved nanna and great-nanna, sister of Dorothy, Bern and the late Ken.

Resting at the Private Funeral Home of W James & Sons, Fonmon. Funeral Tuesday, April 12, service 12 noon at St Illtuds Church, followed by cremation at Coychurch Crematorium, Bridgend at 1.15pm.

Flowers may be sent to the Funeral Home, donations in lieu, if desired, may be sent to Marie Curie Cancer Care c/o J James, 11 Fonmon Road, Rhoose. Vale of Glamorgan CF62 3DZ.

WILLIAMS
Evan David

Peacefully on March 22 at Princess of Wales Hospital, Bridgend, David of Llantwit Major. Beloved husband of the late Jane, dearly loved father of Peter and Barbara, much loved by all his grandchildren and great-grandchildren.

Resting at the Private Funeral Home of W James & Sons, Fonmon. Funeral Thursday, April 14, service 1.30pm at St Illtuds Church, followed by cremation at Coychurch Crematorium, Bridgend at 2.45pm. No flowers by request, donations in lieu, if desired, to Cancer Research Wales c/o J James, 11 Fonmon Road, Rhoose, Vale of Glamorgan, CF62 3DZ.

HANSON
Kerry Anne
(formerly Marshall)

Peacefully on March 24th at Marie Curie Hospice, Penarth, surrounded by her loving family and friends – Kerry, aged 45 years and well known for her care work within the community.

Cherished Mum of Jordan, Aimee and Chloe.

She will be greatly missed by all her family and so many friends.

Kerry is in the care of Lyndsay Ellis @ the Vale Funeral Service, 181 Court Road, Barry until her service at Cardiff & Glamorgan Crematorium, Barry on Wednesday 13th April at 10.00am.

Family flowers only – donations if desired may be made at the service or via Kerry's personal online tribute page at www.valefuneralservice.co.uk, where all are welcome to leave their personal messages and memories.

All donations received to support Marie Curie Hospice, Penarth in memory of Kerry.

LEWIS (née Tudor)
Ann Margaret

Peacefully after a short illness, on Monday, March 28, at The Princess of Wales Hospital, Bridgend, Ann, of Llantwit Major, Vale of Glamorgan, beloved wife of Chris and a loving sister, sister-in-law and aunt.

She will be sadly missed by all her family and friends.

Funeral Tuesday, April 12. Service at St. Owains Church, Ystradowen at 1.45pm followed by cremation at Coychurch Crematorium at 2.45pm where all friends please meet. Immediate family flowers only by request, donations if desired to Cancer Research Wales c/o Penybont Funeral Services, Meadow St, Bridgend. Tel (01656) 650831.

LLOYD
Cecilia Monica

Dear wife of the late Carroll Lloyd, died suddenly at home in Llanmaes on Sunday, March 20. She will be sadly missed by all her friends, may she rest in peace. Requiem Mass to be held at Our Lady & St Illtyds Catholic Church, Llantwit Major on Friday, April 15 at 10.30am. Thereafter private cremation.

GOULD
Jeff

Suddenly but peacefully on 10th March 2016 at Glangwili General Hospital, Carmarthen, aged 62, Jeff, beloved husband of Hazel.

He will be greatly missed by his family and his many friends.

Resting at James Summers & Son, Lavernock Court, Lavernock Road, Penarth, CF64 5UP, until the funeral service on Tuesday 12th April 2016 at Cardiff & Glamorgan Crematorium, Port Road East, Barry at 3pm.

Family flowers only, donations in lieu if desired to Haematology (Fund No: 9420), University Hospital of Wales, c/o Cardiff & Vale Health Charity, Heath Park, Cardiff, CF14 4XW.

DERRINGTON
Tony

Passed away, on Friday March 25, at the Princess of Wales Hospital, Bridgend, after a short illness. Tony, of St. Patrick's Drive, Bridgend; beloved husband of Margaret, loving father of Siobhan and Ceri and a much loved Tony (grandfather) of Finley, Lydia, Lottie and Martha.

Funeral Friday 15 April. Service and cremation at Coychurch Crematorium at 1.45pm where friends please meet. Family flowers only by request, donations in lieu, if desired, to a charity of your choice. Further enquiries to Penybont Funeral Services. Tel: 01656 650831.

CLARKE
Philip

Good night, sleep well, lots of love, ***Angela xxxx***

Acknowledgements

DAVIES
Steven Anthony

Jean would like to thank family, friends and neighbours for all the messages of sympathy, cards and flowers she received following the loss of her son Steven. She would also like to say thank you to all those people who generously gave donations for Tenovus.

GLOVER
Ken

Maureen and family wish to thank relatives, friends and neighbours for their cards, messages of sympathy, and support.

They would also like to thank the staff of ward East 6 Llandough Hospital for the wonderful care Ken received; to Dr Julian Nash and staff, Rheumatology clinic, UHW for support over many years, and to Dr Das and staff at Woodlands Medical Centre; also to the District Nursing team, and the carers from Bluebird.

Special thanks to Wendy, Ann and friends for preparing and providing the refreshments.

They also wish to thank Canon Martyn Davies, organist Meirion Evans, and John and Christine James of W James & Sons, Fonmon, for their help and guidance; also John David for his kindness in providing a copy of his music.

In Memory

SINGLETON
Kerry

Today you would have been sixty five,
Every day I wish you were well and still alive,
Taken from us in such a short time,
The love that we shared was so divine,
I miss your voice, I miss your smile,
The love you gave went the extra mile,
You're in my heart and that's where you'll stay,
Till we meet again on another day.

LOVE ALWAYS

Anniversary

Happy Anniversary

Gerwyn & Glenys Thomas

on April 12th

All our love

Liane & Iain, Carey & Emily, Dannii & Gareth and all of your grandchildren xxx

Thank You

AUSTIN
Diamond Wedding

We would like to thank Mary & Ralph for the lovely party and family get together for the 60th Anniversary

Health and happiness, lots of love, Mavis, Fred and family

Birthdays

HAPPY BIRTHDAY

DARREN BAKER

on 9th April, 2016

Lots of Love, Sue, Joe, Abi and all the family xxx

Happy Birthday

Gillian

on 11th April

Best wishes from all your friends at The GEM

DANNII THOMAS

HAPPY BIRTHDAY

9th April

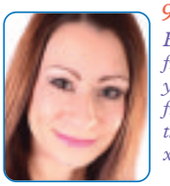

Best from your frien the (xxx

Happy 60th Birthday

Jan Austin

for the 12th April

Enjoy your party.

Lots of love Mavis & Fred, Lorraine and Vernon xxx

Jessica Beames

Happy 16th Birthday

6th April

Love from Nanny, Gramps, Andrew & Alison xxx

TO ADVERTISE YOUR
SITUATIONS VACANT, FAMILY NOTICES, BIRTHDAYS, ANNIVERSARIES, ETC
Call Sue on 01446 774484.
email: **gemsales@tindlenews.co.uk**

Funeral Directors

Park Funeral Directors

PROFESSIONAL & CARING

- Totally independent funeral directors
- 24 hour attention, arrangements for weekends & evenings
- Private Resting Rooms
- Loved one remains in our care in Barry
- Male and female professional staff
- Mercedes cortège fleet
- Award-winning funeral planners

Call us on 01446 421212
www.parkfunerals.co.uk
7, Tynewydd Rd, Barry, Vale of Glamorgan, CF62 8HB

181 Court Road, Barry CF63 1EX

LYNDSAY ELLIS @ THE VALE FUNERAL SERVICE

Telephone 01446 407962

A PROFESSIONAL & PERSONAL SERVICE TO THE HIGHEST STANDARDS

Family owned & run by husband & wife
Lyndsay & Nicola
- Prestige Jaguar Cortege Vehicles -
Fully qualified & experienced members of staff

www.valefuneralservice.co.uk

Green Willow Funerals

Family Centred Funeral Services. All profits donated to charity

For caring, sensitive, bespoke funeral arrangements at a time of need.

Contact **Huw Parkman** based at
21a Station Road, Dinas Powys, CF64 4DE
02920 514627

We welcome no-obligation enquiries and also cater for 'pre-need' funeral plans which help:
• *Limit costs* • *Record your wishes*
• *Relieve your pressure on family & loved ones*

www.greenwillowfunerals.com

W. A. Brown & Son
Funeral Directors
• Pre-paid Funeral Plans
• Memorial Masonry
Pembroke House
College Street, Llantwit Major
01446 792 489
www.wabrownfuneraldirectors.co.uk

Situations Vacant

TEA MAKER
required by Cowbridge Cricket Club.
Saturdays, late April to the end of August.
Apply:
jrb@rsbird.com
07976 793629

HGV Class 1 driver required
for container haulage. 2 years experience required.
Tel 07723 369602.

MoT Tester
required for busy garage in Llantwit Major. Part time/full time considered.
Please contact Paul on 01446 790100

Visit The GEM online
for the latest stories and breaking news...

The Glamorgan GEM
are looking for an
EXPERIENCED GRAPHIC DESIGNER
Must be proficient in Quark xPress and Adobe Photoshop, within a Mac environment.
Competitive rate of pay.
Please send CVs to
lloydjones@tindlenews.co.uk

Are you fit to deliver?
We need fit reliable people to help distribute the
Glamorgan GEM
newspaper to local homes, once a week.
• TEENAGERS (aged 13 years and over)
• ACTIVE SENIOR CITIZENS
• HOUSEWIVES - STUDENTS
SHIFT WORKERS
Please ring: **01202 811666**
email **info@thedistributionbusiness.co.uk**
If we do not have an immediate vacancy in your area, your details will be placed on our waiting list until a suitable opportunity occurs.

Lost

MISSING CAT
Since 23rd March

BURMESE MALE
Grey/Blue
Chipped, on daily medication, 10 years old, wearing blue collar with a bell. Missing from Heol Y Felin, Llantwit Major. Any information, please call 07754 621610.

LOST
Prescription Sunglasses
in coloured pouch.
Lost in Porthkerry Road, Rhoose. If found please contact 01446 710416 or 07449 007290.

LOST
Mobile phone.
Samsung Galaxy. Near the Market Place car park, Cowbridge
01639 896746

The GEM
01446 774484

Go to **The GEM** for the latest stories and breaking news...
There's lots more online....

www.barry-today.co.uk
www.cowbridge-today.co.uk
www.llantwit-major-today.co.uk
www.bridgend-today.co.uk
www.porthcawl-today.co.uk

TO ADVERTISE YOUR **SITUATIONS VACANT, FAMILY NOTICES, BIRTHDAYS, ANNIVERSARIES, ETC**
Call Sue on 01446 774484
• email: **gemsales@tindlenews.co.uk**

Forces charity calls for support

THE Armed Forces charity SSAFA has launched an appeal for new recruits to join its volunteers.

The military charity, whose network of volunteers support serving personnel, reservists, veterans and their families, has seen the number of individual home visits rise by 116 per cent between 2014 and 2015.

It is the oldest national military charity in the UK, supporting 55,000 people in the Armed Forces community each year. In the county, SSAFA has divisions in Bridgend, Cynon Valley, Merthyr and Rhondda and Taff Eye.

Sue Pillar, SSAFA director of volunteer operations and former Army Lieutenant Colonel said they desperately needed more local volunteers: "SSAFA predicts that the welfare needs of this community will continue to grow as World War Two veterans are now well into their 90s. At the same time, the impact of recent conflicts on our younger veterans and their families continues to reveal itself.

"If we take a moment to think about the courage shown and the sacrifices made by our Armed Forces while serving our country, it is shocking that we still see veterans of all ages, and their families, struggling.

"SSAFA is looking for anyone willing to help provide a lifeline to veterans and their families who are in need. Men and women who have served with our Armed Forces have given so much through service, and their families have supported them through their careers; it's now up to us to support them when they need us."

If you are interested in joining your local SSAFA team contact SSAFA on 0845 6581167 or visit www.ssafa.org.uk/newrecruits.

ROYAL BRITISH LEGION

THE next meeting of the Barry branch of the Royal British Legion will be held at 2.30pm on Monday, April 11, in the Barry Town Council Chambers, Memorial Hall.

New members are always welcome.

Follow The GEM on Twitter - find us @gem_news

GEM readers' letters extra

'Defending the indefensible'

ALUN Cairns MP is entrusted with the vote of the people of the Vale in Westminster, yet it seems that our vote is not cast as the majority of us would wish.

While Mr Cairns was defending cuts announced in the budget that further reduced support for people with disabilities, Iain Duncan Smith, a man with a poor reputation for caring, was writing a letter in which he wrote of the same cuts: *"They are not defensible"*.

I do not believe that the vast majority of the people in this constituency are in favour of these cuts, especially when they learn that this money is being used to fund tax cuts for some of the most wealthy people in society.

He specifically voted against requiring a 10-year agreement between Royal Mail and Post Office Ltd relating to Royal Mail's use of the post office network prior to the sale of Royal Mail, voted for the privatisation of the Royal Mail, and is now campaigning with the people he should represent in Westminster against the closure of the post office in Barry.

He used our vote to support the sale of our forests. The national outcry forced the UK Government to drop these plans. He cast our vote in favour of fracking, then joined the local campaign against fracking.

Last September, Mr Cairns voted to apply the Climate Change Levy tax to electricity generated from renewable sources. The UK Government continues to offer subsidies and tax breaks to the oil and gas industry.

How many people in the Vale would have wanted our vote used to deter investment in new and sustainable technologies?

He also voted against a bill this year that would have ensured rented homes are "fit for human habitation".

The MP frequently writes in this newspaper, but how often does he write about how he has cast our vote in Westminster?

The Conservative party has rewarded him for putting their interests, and those of their donors, ahead of ours with the job of Secretary of State for Wales.

Ian Perry, Vale of Glamorgan.

'Out of hours care: *a damning indictment'*

THE shocking report by the Public Service Ombudsman on out of hours hospital care is a devastating indictment of the NHS in Wales.

The low levels of staff are having a terrible impact on the quality of patient care in Wales.

It is a damning indictment of the failure to plan and manage the health service properly. How much longer do we have to view the disgusting sight of ambulances queuing for hours outside hospitals because of a lack of staff to receive patients?

Wales suffers from having one of the lowest number of doctors per head in the whole of Europe. We must train and recruit an extra 1,000 doctors and 5,000 nurses to the Welsh NHS.

The recent legislation aimed at providing safe staffing levels for the NHS is only the start.

Nic Hodges, Barry.
(Plaid Cymru)

MEMORY CAFE

A NEW Memory Café opens in the Murchfield Community Centre, Sunnycroft Lane, Dinas Powys on Wednesday, April 13 from 10am-11.30am – run by Murchfield Community Association with support from the Alzheimers Society.

Local councillor John Fanshaw urged: "Join us for coffee and cake on the second Wednesday of every month. The café is open to anyone affected by the early stages of memory loss, including carers, friends and family. Come and chat with others in a safe and supportive atmosphere. We hope to create a dementia-friendly community across Dinas Powys.

"Support and information will be on hand, if required. This will be a very informal morning, where the emphasis will be on simply staying an active part of the community."

For more information, contact murchfieldcommunityassoc@gmail.com.

BURNS SERIES COMPETITORS REVEL IN MUD, MUD, GLORIOUS MUD!

SQUELCHING mud did little to deter competitors in Margam's Burn Series races on Saturday and the faces of the competitors showed they were singing in the rain.

The event centre was awash but it did not deter over 150 competitors arriving to run, bike and kayak in the spectacular scenery of Margam Park.

The family events attracted the largest turnout and the young competitors found the muddy conditions an added bonus to the day's excitement.

"We managed to keep people smiling, in spite of the conditions and competitors stayed on to meet the Adventure Racing World champion, Nick Gracie and to see stage acts with nine-year-old Luca Thomson body popping and Josh Briars breakdancing on his bike," said Burn Series director Maria Leijerstam.

PHOTOGRAPHS by GLYN EVANS

OTHER PICTURES ARE AVAILABLE FROM THIS EVENT.

Pictures can be purchased by contacting:

E-Mail: ffotoimage@tiscali.co.uk
Telephone 07791 228684
www.ffotoimage.co.uk

Barry youth denied by referee's mathematics

BARRY RFC youth entertained Cardiff Quins in what was only their third league game this season.

Quins arrived at Barry with a 100 per cent record this season and a tough afternoon was on the cards for the 'baby bombers'.

Although only being able to field 14 players due to late withdrawals, Barry started strongly with powerful play from the pack and the halfback partnership of Rose and Morgan-Grant pulling the strings.

Barry would strike first after some clever play from Morgan-Grant and a great angle run by Warry who crashed over for his first try of the season. Morgan-Grant added the extras.

Quins started to settle into the game and showed why they are unbeaten this season with some excellent play between their forwards and backs.

A set move off the back of a scrum saw a scrambling defence unable to stop the Quins winger scoring out wide; the conversion was missed.

With the game becoming a little scrappy and a few players having words the referee began to stamp his authority, giving a number of penalties to the away side which left the home side scratching their heads.

One such penalty resulted in another try for the Quins which was this time converted.

With the score now at 7-12 Barry again began to show some real determination.

Following a little darting run from Rose, who chipped over the top of the defence, Morgan-Grant was able to read the bounce, collect the ball and score under the post for a well worked try.

Rather than waiting for his kicking tee he added the two points with a drop goal.

Richards, Chucas and Boyt were working tirlessly around the rucks and mauls but the Quins sneaked in another converted try with minutes of the first half remaining.

From the restart Barry put pressure on the Quins defence, and after some strong running from Webb and good play from the forwards around the breakdown, Morgan-Grant found himself in the pocket and struck over a cool drop goal on the stroke of half-time.

With the half-time score at 17-19 the game could have gone either way with both sides looking to attack with every opportunity.

Winger Reid came alive in the second half and with some powerful running and good link up play with full back Rendall, they gave the Quins back line something to think about.

The game was to be decided by a referee's call that left the home side's supporters scratching their heads.

A penalty which was in range for Morgan-Grant would have won Barry the match.

However, after a discussion between the captain and the referee, Morgan-Grant kicked to touch.

The refeere informed the Barry side that the score was 15-19, therefore they didnt think the penalty would be enough to win the game.

The resulting lineout led to more pressure from the Barry side, however Quins held on, winning a penalty which they kicked out of play to end the game.

All credit to the 'baby bombers' for a fantastic effort.

GP

UNDER-10s IMPRESS

COWBRIDGE under-10s were visited by Pentyrch on Sunday when the teams were graced with fabulous conditions.

Like Cowbridge, Pentyrch play an expansive fast paced style of the game, so the supporters were looking forward to the game and the standard of rugby didn't disappoint.

The initial period was spent in the middle of the pitch, with both sets of forwards sizing each other up, putting in some crunching tackles and demonstrating great defence.

Pentyrch spilled the ball after a brilliant tackle by Ollie Gale and it was moved quickly out to George Tuckley who went over for the opening score of the game, only for Pentyrch to reply straight away following a missed tackle.

James Collingridge then opened his account with a weaving run through the defence.

Then followed a period of tit-for-tat tries as the backs began to get into the game, with the visitors getting the better of the exchanges scoring four tries to our two.

Our tries were scored by James C and L. Thomas, the latter of whom had a brilliant run from halfway and with many of the Pentyrch side clinging onto him, he made a last desperate stretch for the line.

The referee was unsighted and was about to bring them back for our five metre scrum, when one of the dad's said that he has caught it all on camera.

So to the amusement of the parents and boys alike, he made the customary sign for taking the decision up to the TMO (Television Match Official) which was a first for our squad. After the reviewing the footage, the try was awarded.

That decision seemed to transfer all the momentum back to Cowbridge who, demonstrating tremendous teamwork, scored four unanswered tries in the final quarter through Leo Beghini, Osian Bruce, Corey Williams and Ioan Phillips, making the final score 8-5 to Cowbridge.

Well done to all the boys from both squads who put on a great performance of excellent rugby.

AL

VALE GIRLS SHINE ON INTERNATIONAL STAGE

SEVEN players from the Vale Ladies & Girls Football Club had a fantastic experience at the weekend, representing Wales under-15 national team in the Home Nations 'Bob Docherty Cup'' held in Newport from April 1-4.

Seven players from the Vale Ladies & Girls Football Club represented Wales last weekend.

With Wales hosting the tournament this year, the Dragons put together two squads for the tournament, taking on England, Scotland, Northern Ireland and Republic of Ireland.

Grace Horrell, Daisy Connolly, Ruth Stanley, Lauren Harris, Sian Rees, Jasmine Rowley and Grace Corne were all selected for event with every player playing some part in the tournament, all earning Welsh caps.

On the pitch the Welsh teams found it tough against some of the home nations but they did manage to record a comfortable win against Northern Ireland at Dragon Park.

The experience has been invaluable to all the players involved and proves that with dedication and hard work there are fantastic opportunities in the female game.

Vale Girls chairman, Luke Williams commented: "It's a fantastic story to see seven players representing their country from our club given that we have only been in existence for four years.

"To see the club providing more players for the national team than some high profile names such as Liverpool, Everton, Aston Villa and Bristol Academy, really shows how far we have come in a short space of time.

"The girls have worked very hard since being part of the club and fully deserved their international recognition.

"We are lucky to have lots of talented players in our junior system and hopefully we will add the number of welsh capped players in the coming years."

The club offers football for girls from age seventhrough to senior ladies and train on a weekly basis and throughout the summer months.

All abilities are welcome so if you would like to get involved please contact us on 07772 022435, email: valegirlsfc@gmail.com or visit our website: www.valegirlsfc.co.uk.

LW

Winning golfers Bryan Wadham, Clive Edwards, Julian Kelly and Bob Glover with Anthony Taylor of Glamorgan Law Solicitors.

Farmers pay a visit to the Gower!

FAIRWOOD Park Golf Club, a Championship status golf course on the Gower peninsular, proved a popular venue recently for 42 members of the Glamorgan Farmers' Golf Society, all attempting to win one of the many quality prizes supplied by generous sponsors, Glamorgan Law Solicitors of Cowbridge.

Following an extremely close encounter just one point separated the top five at the close of play, resulting in a count back over the last nine holes.

Julian Kelly, with a final score of 33 stableford points including 17 on the back nine was the winner of first prize and he received the coveted 'Walker Cup' from the sponsor's representative, Mr Tosh Taylor.

Runner up also with 33 points (16 on the back nine) was Bryan Wadham followed by Clive Edwards also with 33 (15 on the back nine). Tim Jarvis finished fourth with 32 points just ahead of Julian Golunski. Bob Glover took first prize in the section for guests with 36 points.

Nearest the pin on the Watts & Morgan sponsored par-3 holes, winning mouthwatering pork and chicken pies were Keith James, Dan Jarvis, Godfrey Lewis and Gwyn Thomas.

The winner of the Bear Hotel Cowbridge sponsored longest drive competition with a tee shot of over 250 yards was Chris McCarthy-Reddicliff.

Julian Kelly completed a perfect day when collecting the Premier Turf sponsored bottle of whisky, correctly guessing 39 balls would remain out on this pleasant parkland course, raising £82 for charity.

The society's next meeting is scheduled for Thursday, April 28, when members will once again have the opportunity of visiting the much-acclaimed Cottrell Park, named recently as the Welsh golf club of the year for 2015.

This event will be sponsored by local NFU agents Kelly, Harris and Conlon of Bridgend.

TMcC

LOCAL CHESS PLAYERS IN CHAMPIONSHIP ACTION

SAM Jukes was the only Barry player to take part in the Major section of the Welsh Championships.

He was ranked to finish 21st out of the 37 entrants. This turned out to be a very good performance from Sam. He earned victories against both Guy Wagner and Karanvir Lutchman-Singh.

This was supported by a number of drawn matches, the pick of which came against Charles Summers. Sam was undefeated and ended up in equal fourth place with 4.5 points from his seven games.

It possibly should have been even better because both the winner and runner-up of this section should really have been playing in the Open Section. When these results are rated Sam may have a rating in excess of 1800!

The Minor Section should perhaps be called the Barry Minor section as there were five Barry Chess Club players taking part. Peter Watkins was ranked seventh, Stephen Bonutto ninth, Merlin and Huw Davies 17th and 18th respectively and inexplicably Sam White was ranked 25th; Sam hasn't been able to play much this year due to work commitments but 25th?!

Stephen had an excellent tournament, finishing equal fourth with 4.5 points from seven games. He drew with Mohamed Bismael and Richard Livermore, the two top ranked players, and beat the eventual winner, Jake Hurley, in round one. Jake finished with six from seven.

Merlin also had an excellent tournament. He finished in 13th place with 3.5 points. He drew with Dewi Jones in round seven. Dewi has a rating of 1610 wheras Merlin has yet to reach 1000.

Merlin also beat our own Peter Watkins and John Cox from Nelson. I am sure his rating will go well over 1000 with these results.

Sam White took four points to finish equal sixth. Perhaps he would have done better still if he had not been so out of competitive practice.

It was not such a good tournament for Peter and Huw who picked up 2.5 and 1.5 points respectively to finish in 18th and 24th places out of 26.

There was also one match in the East Glamorgan Chess League when the Camelots travelled to Cardiff.

On this occasion we played the Cardiff Monarchs. As is usually the case the Camelots were outrated on every board. Our blushes were saved with an excellent victory for Rhys Steele on board one who defeated Tom Brown.

We returned home having lost 4-1. This unfortunately condemned the Camelots to relegation into division 2 having spent three eventful years in the top flight. Hopefully next season we will be more competitive in the lower division.

The Barry Chess Club meets at 7.30pm each Monday at the West End Club. St. Nicholas Road, Barry CF62 6QY.

The club is open to players of all standards; whether you are interested in playing competitive chess or just the occasional friendly games.

New players are very welcome to just turn up on the night but if you contact one of the club members through the website we can explain what is happening on the night you have in mind, and arrange for someone to greet you on your arrival.

For more details visit our website at http://barrychessclub.yolasite.com.

PHIL JONES

The Barry and District league tables and results

CRIB DIVISION 1:

Team knockout cup final - Wyndham Cons 9 Cadoxton Cons 6.

League table: Wyndham Cons 157, West End 151, Liberals 149, Rhoose Social 147, West End Runaways 146, Cadoxton Cons 138, Moors Boys 132.

SKITTLES DIVISION 1:

Team knockout cup final - Sea View B 5.5, West End C 1.5.

League table: Sea View B 99.5, West End D 86, Rugby Club 82.5, Barries Boys 76, King William XII 73.5, Rhoose Social A 72, Rhoose Social B 71.5, West End C 71, Allsorts 69.5, Slammers 65, Rhoosters 61, Liberals A 58, Liberals C 56.5, Rhoose Social C 53, Cambrian Flyers 48.

SNOOKER DIVISION 1:

Team knockout cup final - Savoy A 3, Wyndham Cons A 2.

League table: Harbour B 86, Savoy A 85, Cadoxton Cons B 71, Wyndham Cons A 66, West End C 60, *Cadoxton Cons Z 50, Caddy Allstars 41, Rhoose Social B 41, Rhoose Social C 40, Penarth Cons B 39, Market Street C 37.

SNOOKER DIVISION 2:

Team knockout cup final - Penarth Cons A 3, Savoy B 2.

League table: Services Social B 78, Liberators 72, Penarth Cons A 71, Market Street B 68, Savoy B 68, Wyndham Cons C 61, Cadoxton Cons A 53, West End A 47, Sully Sports A 41, West End B 34, Wyndham Cons D 32 (* = points deducted).

All league and cup fixtures and results at www.barryleagues.co.uk and on Facebook - search for 'barry leagues'.

JW

Tennis club's open day

'ANYONE for tennis' is the call from Barry Athletic Tennis Club as it launches a new season with its open day at 2pm on Saturday April 9, opening its doors to new and old members, as well as a regular programme of tennis coaching for all ages.

The club is based on Barry Island, in the grounds of Barry Athletic Club - just behind the promenade on the Island. Members can enjoy year-round tennis with our four high quality all weather courts, including one floodlit court, and offers beginners' tennis, juniors, coaching for juniors and seniors, social tennis, and social activities for our members.

Barry Athletic Tennis Club is run by volunteers with any profits re-invested back into the club's activities and facilities

For more details visit barrytennis.co.uk.

AG

The Dinas ladies reach cup final

Dinas Powys Ladies FC

DINAS POWYS Ladies FC believed they could pull off a shock as they travelled to Aberdare Ladies in the Cup semi-final.

The Villagers started at a very high tempo and rarely took their foot off the gas. Emma Lewis set the standard as she showed why she is regarded as a strong defender with a very hard tackle in the opening 10 minutes that lifted the visitors.

Dinas pushed on and were playing some great football high up the park with a lot of running off the ball; the centre midfield of Joanne Blackman-Jones and Samantha Saunders were able to win a lot of second ball and kept the pressure on.

Molly Chapman was a real thorn in the Aberdare defence as she made run after run and never gave the home side time to play.

When Rachel Beare was able to play Chapman in, the Aberdare keeper was forced to take her out for a penalty.

Captain Leanne Pattemore cooly placed it high and right to put Dinas in front on 15 minutes. Instead of sitting back, Dinas upped their game, looking for a second and it came as Rachel Beare cut in to score from 20 yards.

Seeing the half out, Pattemore, Cordy, Elison and Lewis had to be at their very best and they delivered a no-nonsense approach when defending as they stuck together as a solid unit and provided great protection for Lea Phillips, as well as a great platform to play from.

After a little reminder at the break that nothing was won yet, Dinas came out and produced a very disciplined display as every Dinas girl worked tirelessly for the cause.

Jodie Bowles and Laura May Lewis showed their strengths in the second half, stopping Aberdare from creating anything wide and setting the red and blacks on the front foot time and time again. As the game moved on, the Villagers took complete control with Saunders and Jones pulling the strings.

Molly Chapman thought she had increased the lead, striking the post, then moments later Pattemore smashed a 25-yard free kick against the underside of the bar, only for it to bounce out.

Dinas welcomed back Stephanie Garner-Joel for her second spell at the club and she made an impact, coming on for Emma Cordy, who had a fine performance in the heart of the defence.

It was only a matter of time before the third goal came as the Villagers kept a relentless pace and tempo.

Molly Chapman managed to get to the ball before the advancing Aberdare keeper and it calmly looped in from 20 yards. This was nothing more than the young Dinas striker had deserved.

All Dinas had to do now was run the clock down and they showed just how much they have improved at game management.

Beare and Bowles, who put in a shift that got them a big round of applause, were replaced by Danielle Speight and Louise Bickel.

Speight nearly made it four in the final minutes as the keeper spilled a Lewis shot across her path, but the final score was 3-0 to Dinas Ladies who now await to see who they have in the final on April 17 at Taffs Wells' ground.

LS

Barry and District mens skittles league

DIVISION 1:

B.P. Breakaways (V. Harris 27) Total 247, Blue Monkey (N. Stokes 28) Total 272; Bunker Boys (S.Hobbs 28) Total 291, Barry Park B (B. Hopkins 28) Total 249; Cavaliers (Hatcher, Lewis 30) Total 301, Geest (R. Jones 29) Total 289; Colcot Boys (G. Mills 28) Total 274, 49's (K. Yarr 30) Total 279; Ex Servicemen (G. Dent 27) Total 249, Sea View (B. Belby 27) Total 269.

Division 2:

Exiles (A. Collins 30) Total 283, Cannon Balls (R. Harding 30) Total 296; Posties (M. Gallimore, B. Usher 30) Total 268, Park Rangers (P. Murphy, S. Dite 29) Total 263; Royalists (B. Nicholas, I. Tambling 29) Total 272, Park Lads (D. Jones 27) Total 250; Tynewydd Lads (S.Sluman 35) 282, Witchill Poachers (S.Rogers 29) 291; Tynewydd Lads (D.Curtis 33) 303, Park Lads (M.Jones D.Jones 27) 273; Willie Wombles (P. Taylor 30) Total 295, "H" Bells (M. Ling 29) Total 280; Witchill Poachers (M. Fiddler, R. Connell 34) Total 362, Buffs Exiles (R Miller 34) Total 348.

Division 3:

Billy Bluebirds (R. Angel 27) Total 270, C.U.D (R. Tipple 30) Total 276; Glenbrook Rangers J.McGhan 28) 287, The Alternatives (M.Anthony 31) 249; Mariner Vikings (S. Grant 27) Total 248, British Rail (L. John 30) Total 244; West End Fliers (L.dite 31) 269, British Rail (L.Jones 29) 282.

HR

Finals day at bowls club

SULLY Indoor Bowls Club are holding their ladies and men's competition finals on Saturday and Sunday, April 9/10.

There are a total of 13 finals with both ladies and men's singles championships being scheduled for Sunday afternoon.

The first games will start at 10am on Saturday and will consist of the men's triples, senior pairs and ladies triples; these games will be followed at 2pm by the men's senior championship, open rinks and the ladies drawn rinks.

Sunday finals will commence once again at 10am with the men's pairs, over-50 triples, ladies pairs and the new mixed pairs competition followed at approximately 2pm by the men's and ladies championships including the ladies Mgt. Osbourne singles cup.

Refreshments will be available from 9am throughout the days.

FP

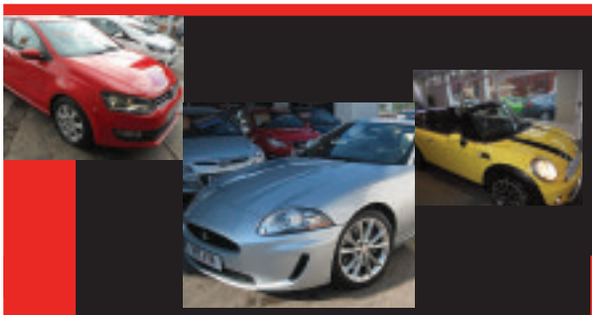

GARY WATSON MOTOR CO.

A SUPERB SELECTION OF CARS TO SUIT YOU...

3-DOOR/5-DOOR • PETROL • AUTOMATIC • DIESEL

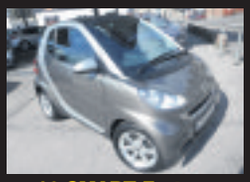

10 SMART Fortwo Pulse MHD Auto
In bronze, metallic, 46,000 miles, 1 owner
£3,995

62 VW Polo 1.2 Match 5-Dr
In red, 20,000 miles, 1 owner, superb throughout
£7,995

11 MINI Cooper 1.6 Chilli
In British Racing Green, 22,000 miles
£8,495

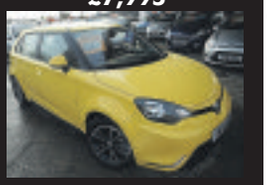

64 MG3 Style 1.5 VTi 5-Dr
In yellow, 3,000 miles with a/c alloys etc
£6,995

59 HONDA Jazz 1.4 V-Tec Ex
In electric blue, sought after model with panoramic roof
REDUCED TO **£4,995**

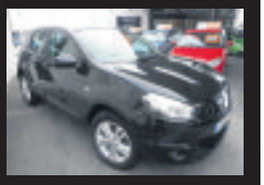

61 NISSAN Qashqai 1.6 Acenta
In black, 33,000 miles
REDUCED BY £500 TO **£8,995**

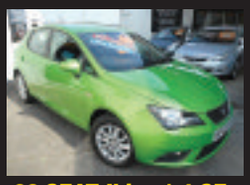

62 SEAT Ibiza 1.4 SE 5-Dr
Verde lime, 22,000 miles, 1 owner
REDUCED BY £1000 TO **£5,995**

09 AUDI A5 3.0 TDi S-Line Edition Auto
White, black leather, 63,000 miles
£17,995

11 MINI Cooper 1.6 Convertible
In interchange yellow with black roof, 60,000 miles with chilli pack
£8,995

60 JAGUAR XF 3.0 Diesel Premium Luxury 'S'
Black with black leather, 49k miles
£15,495

11 AUDI A5 3.0TDi S-Line Black Edition Auto In white with black leather, 48,000 miles, high spec.....**£17,995**
60 JAGUAR XF 3.0 Diesel Premium Luxury 'S' In black with black leather, 49,000 miles **£15,495**
11 MERCEDES C220 CDi SE In black, 67,000 mile diesel saloon, with sat-nav **£10,995**
12 FORD Focus 1.6 TDCi ZETEC 'S' 5-Dr in met grey, 41,000 miles, fantastic mpg **£9,495**
61 NISSAN Qashqai 1.6 Acenta In black, 33,000 miles, a/c, alloys .....REDUCED BY £500 TO **£8,995**
11 MINI Cooper 1.6 Convertible In interchange yellow with black roof, 60,000 miles with chilli pack..**£8,995**
11 MINI Cooper 1.6 Chilli In British racing green, 22,000 miles.....**£8,495**
62 VW Polo 1.2 Match 5-Dr In red, 20,000 miles, 1 owner, superb throughout.....**£7,995**
60 VOLVO C30 R-Design 2.0 Diesel in white, 43,000 miles, stylish coupe **£7,995**
62 FIAT Diablo 1.6 Multi Jet Diesel Eleganza In met grey, 41,000 miles, 1 owner..... REDUCED TO **£7,495**
61 SKODA Fabia 1.6 Diesel Scout Crios Estate In met grey, 23,000 miles ..... REDUCED TO **£7,495**
62 SUZUKI Swift 1.2 SZ4 5-Dr In black, 16,000 miles, 1 owner, high spec.....**£7,495**
64 MG3 3 Style 1.5 VTi 5-Dr In yellow, 3,000 miles with a/c alloys etc..... REDUCED TO **£6,995**
13 KIA Venga '2' Automatic 1.6 5-Dr In black, 37,000 miles, 1 owner, with parking sensors etc.....**£6,995**
12 SKODA Roomster 1.6 TDi SE Plus In black, 39,000 miles, 1 owner.....REDUCED BY £500 TO **£6,995**
12 FORD Fiesta 1.4 ZETEC 5-Dr In black, 36,000 miles with parking sensors etc.....**£6,995**
12 HONDA Jazz 1.4 SI 5-Dr in white, 44,000 miles, very nice spec **£6,995**
61 HONDA Jazz 1.4i - Vetec EX 5-Dr In met-grey, 38,000 miles, glass-roof panel.....**£6,995**
60 VAUXHALL Insignia 2.0 CDTi Exclusive 5-Dr in met grey, 42,000 mile hatch.....**£6,995**
10 VOLVO C30 D-Drive 1.6 Diesel SE In black, 62,000 miles, 1 owner, free road tax **£6,995**
59 VW Golf Plus 1.4 TSi SE In silver, 50,000 miles, host of extras, superb example **£6,995**
13 KIA Picanto '2' 1.0 5-Dr In white, 12,000 miles, 1 owner, free road tax, bluetooth etc **£6,495**
11 SKODA Octavia 1.4 TSi SE Plus 5-Dr In met-grey, 55,000 miles, 1 owner with sat-nav **£6,495**
10 VAUXHALL Astra 1.4 SE Turbo 5-Dr In silver, 55,000 miles, nice example **£6,495**
13 VOLKSWAGON UP 1.0 Black Edition 51,000 miles, high spec, low running costs.....**£5,995**
13 HYUNDAI i20 Active 1.2 5-Dr In black, 40,000 miles, a/c alloys etc **£5,995**
62 VAUXHALL Astra 1.7 Diesel Exclusive 5-Dr in met-grey, 66,000 miles, free road tax **£5,995**
11 ALFA Romeo 1.4 Mito Veloce 3-Dr In nero etna metallic, 53,000 miles with leather trim etc.....**£5,995**
11 RENAULT Megane 1.6 Dynamique Tom-Tom Coupe In black, 36,000 miles, 1 owner.....**£5,995**
61 SKODA Fabia 1.2 TDi Greenlink 5-Dr In red, 50,000 miles, 1 owner, "Free road tax" **£5,995**
09 FORD Fiesta 1.6 ZETEC 'S' In silver, 49,000 mile local car on offer at **£5,995**
62 SEAT Ibiza 1.4 SE 5-Dr In verde lime, 22,000 miles, 1 owner .....REDUCED BY £1000 TO **£5,995**
60 FIAT 500 Lounge 1.2 In white, 37,000 miles, glass roof, a/c etc.....**£5,795**
61 HYUNDAI i30 Comfort 1.6 CRDi 5-Dr in silver, 59,000 mile diesel hatch **£5,695**
60 SKODA Fabia 1.6 Diesel SE 5-Dr In silver, 56,000 miles, low running costs.....**£5,695**
64 SUZUKI Alto S23 5-Dr In white, 10,000 miles, 1 owner, free road tax **£5,495**
12 FIAT Punto 1.4 GBT 3-Dr In passion-red, 15,000 miles, 1 owner, alloys, air conditioning etc **£5,495**
10 VAUXHALL Astra 1.6 Executive 5-Dr In silver, 43,000 miles, 2 owners **£5,495**
10 RENAULT Twingo 1.6 Gordini Sports In malte blue, 33,000 miles with leather etc **£5,495**
10 HONDA Jazz 1.2 SE VTEC 5-Dr in met grey, 11,709 miles, low running costs.....**£5,495**
61 FORD Fiesta 1.4 TDi Edge Econetic 5-Dr In silver, 71,000 miles, fantastic MPG & free road tax **£5,495**
59 FORD FIESTA 1.2 Zetec 5-Dr In met-blue, 54,000 miles with a/c, alloys, etc **£5,495**
59 HONDA Jazz 1.4 V-Tec Ex In electric blue, with panoramic roof ..... REDUCED TO **£4,995**
11 SKODA Fabia 1.2 'S' 12V Estate In pacific blue, 32,000 miles, very economical **£4,995**
11 CITROEN C1 VTR+ 5-Dr Automatic In electric blue, 29,000 miles, 1 owner **£4,995**
60 RENAULT Megane 2.0 Dynamique Automatic In black, 34,000 miles with sat nav **£4,995**
09 FORD C-Max Zetec 2.0 TDi In met-blue, 69,000 miles, ideal family car at ..REDUCED BY £1000 TO **£4,995**
58 FORD C-MAX Titanium 1.8 Diesel In silver, 63,000 miles, practical hatchback **£4,995**
58 VW Golf 1.9 TCDi Match 5-Dr In silver, 81,000 miles, alloys, a/c.....**£4,995**
06 MERCEDES A200 CDi Avantgarde SE In red, 43,000 mile diesel at **£4,995**
09 KIA Ceed 1.6 Diesel GS 5-Dr in white, 39,918 miles, £30 road tax, fantastic mpg.....**£4,695**
10 RENAULT Megane 1.6 i-music 5-Dr In white, 59,000 miles, alloys, a/c etc **£4,495**
56 HONDA Civic 1.8 ES 5-Dr In electric blue, 52,000 miles with pan-roof **£4,495**
60 SMART Fortwo 1.0 Pulse Automatic In met-black, 24,000 miles with a/c etc ..REDUCED BY £300 TO **£4,495**
11 TOYOTA Aygo 'Blue' 1.0 5-Dr 54,000 miles, £20 road tax, low insurance **£4,295**
10 TOYOTA IQ 1.0 VVTi In met-white, 54,000 miles with a/c alloys, Ipod connection, superb value **£4,295**
09 VAUXHALL Corsa 1.4 SXi 3-Dr In black, 25,000 miles with a/c, alloys etc.....**£4,295**
10 SMART Fortwo Pulse MHD Auto In bronze, metallic, 46,000 miles, 1 owner **£3,995**
59 SMART Fortwo Passion Auto In red/silver, 21,000 miles, glass roof etc .....REDUCED BY £300 TO **£3,995**
11 SUZUKI Alto SZ3 1.0 5-Dr In red, 47,000 miles, low running costs, plus £20 road tax **£3,695**
07 TOYOTA Yaris 1.3 Zinc 5-Dr Auto In met-silver, 65,000 miles.....**£3,695**
06 MINI Cooper In British Racing Green, 61,000 miles with over £2000 of extras .....REDUCED TO **£3,695**
58 CITROEN Picasso 1.6 HDi VT In met grey, 53,000 mile diesel family hatch **£3,495**
07 NISSAN Micra 1.4 Urban C-C in met red, 42,000 mile convertible at **£2,995**
60 KIA Picanto 1.0 5-Dr in white, 1 owner, low insurance, £30 road tax **£2,695**
07 FIAT Panda Dynamic Diesel in silver, 66,000 miles, fantastic mpg. Low road tax and insurance....**£2,495**
06 VAUXHALL Corsa 1.2 Twinport SXi 5-Dr in silver, 51,000 miles, low insurance **£2,495**
06 CITROEN C3 Desire 5-Dr In silver, 56,000 miles, very nice example at **£2,195**

3-DOOR/5-DOOR • PETROL • AUTOMATIC • DIESEL

ALL CARS SUPPLIED WITH NEW MOT AND 3 MONTHS RAC WARRANTY
JUST A SMALL SELECTION OF OUR COMPREHENSIVE RANGE IN STOCK. VISIT OUR WEBSITE FOR FULL DETAILS.
FINANCE PACKAGES TO SUIT ALL • 0% DEPOSIT FINANCE AVAILABLE • ALL CARS HPi CLEAR • PART EXCHANGE WELCOME
OPEN 7 DAYS CARS BOUGHT FOR CASH • ALL MAJOR CREDIT CARDS TAKEN

BROAD STREET, BARRY CF62 7AE (NEXT TO TRAIN STATION) 01446 722600

hpi RAC

www.GARYWATSONMOTORCOMPANY.co.uk

blackhorse

MULTI PHOTOS FULL DESCRIPTION ON WEBSITE

Barry seconds romp to big win over Clwb

James Hollister bursts through for a try. ALL PICTURES BY HOWARD POOLE.

BARRY second XV returned to league action on a crisp spring day with Clwb Rygbi their visitors.

Coach Rhidian Scott and manager Ken Chow were afforded the luxury of not having any players dropping out on the eve of the game, and were able to field a settled side which included welcome returns for Marvin Cordle and Darren Deguara.

The improvement in the preparations was apparent right from the off as Barry put Clwb under early pressure in the scrum, with the front row of Gareth Hall, Liam Ring and James Hollister completely dominant, winning opposition ball with ease.

The pressure soon told when from a set piece on the CRCC five-metre line, Deguara forced his way over for the first try of the game. Joel Williams added the extras.

With Barry completely dominant in all departments it was a shock to see the visitors venture into the home 22, but their ruthlessness in attack was rewarded with an unconverted score.

Shaken by that show of defiance, Barry pushed their foot on the accelerator and tightened their grip on their game further – a grip that they would not let go until the final whistle.

Patient build-up play by the forwards saw the home side edge towards the whitewash, and from only metres out there was no stopping Hollister, who crashed over for his sixth try of the season. Williams' conversion was a formality.

The floodgates were now blasted open. Barry were attacking from all angles, and it was no surprise when Cordle raced clear to score underneath the posts for yet another converted score.

Marvin Cordle scores his second of the game.

When Cordle broke the Clwb line again, he this time turned provider for Rhys Knapman to sprint through, and he touched down underneath the posts. With the bonus point secured, Williams added the extras.

By this point the visitors were begging for the interval but their misery was compounded when Knapman finished off a neat move to score in the corner for an unconverted try to bring to score 33-5 at half-time.

There was no let up in the second half, as substitute Tiernan Scott crashed over for a try with his first touch of the game. Williams was again successful with the conversion to keep the scoreboard ticking.

The side from the capital had no answer to the power and finesse of Barry's attacks. As their defensive line was breached again, the supporting Knapman was on hand to complete his hat-trick. Williams somehow managed to miss the extras from in front of the posts before limping off injured.

A reshuffle in the backline saw flanker Owain Poole moved to full-back – a role that he excelled in when he fielded a ball in his own 22 and sidestepped two would-be tacklers, before a booming kick earned his team 50 yards.

There was still time for Curtis Miller to force his way for another try, with Scott's conversion successful, before Cordle finished off the scoring with Hall his provider.

The final score of 57-5 was a reflection of Barry's dominance over the 80 minutes. This is a result of the hard work and dedication of the players over the course of the season and in training. The management is proud to be working with this set of players.

Barry second XV host Dinas Powys in the league this Saturday.

Team: Clarke; Evans, Cordle, D Williams, Knapman; J Williams ©, Mepham; Hall, Ring, Hollister; Deyes, Dutton; Goodfellow, Poole, Deguara. Replacements: Turnbull, Sullivan, Miller, Scott. Man of the match: Knapman. **KC**

BUSY EASTER FOR PG10 COACHING

THE Easter holidays proved to be a busy time at the Vale Sports Arena, as PG10 hosted a popular soccer camp with a guest appearance from Wales legend Neville Southall.

Hundreds of children and young people aged between 6-14 years old were given opportunities to learn new skills and techniques on the new state of the art FIFA-regulated 3G pitch as well as opportunities to get fit and active in the new gym, spin bike room and conditioning area.

Following on from the success of the soccer camp, a special event at the Vale Sports Arena and Principality Stadium will be held to celebrate Wales' qualification for Euro 2016 - for information please contact *info@valesportsarena.co.uk*.

PG

The Barry and District Ladies Skittle League

LATEST results for Barry and District Ladies Skittle League for March 21:

First division: SV Gals (V Pycroft 34) 218, Barry Stars (M Richards 29) 300; Special Angels (P Grisdal 32) 267, Family Affair (S Vincent 30) 264; Space Finders (N Morris, M Clark, D Carter 32) 341, Family & Friends (J Phillips 38) 347; Coppers (D Nesbitt 35) 336, Castle Bandits (M Cooper 34) 312; Baker's Dozen (M Rockett 26k) 256, Cigar Ladies (J Wood 31) 267; Bobby's Girls (S Sugden 30) 261 Breakaways (C Parfitt 29) 238; Allsorts (C Romain, H Bunting 28) 269, Colcot Ladies (C Fenton 26) 244.

Second division: Pila Palas (R Webb 32) 309, Witchill Weebies (N Harrhy, S Lou 30) 294; Castaways (G Drew 32) 297, Red Admiral (A Williams 31) 284; Little Devils (J H Jones 24) 224, Rhoose Starlights (P Tucknett, G Richardson 24) 239; Rhoose Ravers (J Bishop 29) 244, S V Lights (B Kenefick 27) 234; Merry Makers (E Page 25) 183, Witchill Widows (N Barnfield 23) 203.

Third division: Rugby Triers (A Williams, J Bellinger 22) 224, Twilights (S Haysom, L Sims, S Boulton 24) 231; Hill Billies (E Anzani, G Moorcraft 30) 310, Dolly Mixtures (L Marsh 32) 311; Persuaders (B Organ 29) 217, Roller Coasters (S Thomas, M Burgess, J Fairweather 22) 229; Westender (R Morgan, C Gee 25) 218, Friends & Neighbours (E Western 25) 212; La Belles (L Hughes 30) 299, Fallen Angels (K McNery 35) 329; S V Ladies (S Holden 32) 308, Airways Angels (J Nash 29) 283.

Fourth division: Guardian Angels (G Fifield 21) 135, Hell Raisers (M Davies 29) 200; Challengers (M Griffiths 32) 305, Witches (M Allon 29) 270; Witchill Wanderers (V Kerslake 32) 257, Optimists (P Williams 32) 301; Rebels (L Spurr 24) 186, Living On A Spare (S Townsend 25) 216; Uptown Girls (C Miller, J Marsh) 216, Socialites (K Glover 23) 201; Odd Bods (T Ceriani 29) 228, Nite Outers (L Armstrong 28) 250.

Go to the **The GEM** for the latest stories and breaking news...
www.barry-today.co.uk
www.cowbridge-today.co.uk
www.llantwit-major-today.co.uk
www.bridgend-today.co.uk
www.porthcawl-today.co.uk

Evan's double delight at Southwell!

LLANCARFAN'S Evan Williams sent two horses to Southwell on Tuesday – and won with both of them.

His six-year-old *Aqua Dude* won the novices' hurdle coming home three and a half lengths ahead of *Present View*, and his five-year-old *Wylde Magic* took the closing National Hunt Flat race finishing seven lengths ahead of *Get Rhythm*.

Both were ridden by stable jockey Paul Moloney and the former went off at odds of 11-4 and the latter at 15-8.

YSTRAD TAF POINT-TO-POINT

Point-to-point steeplechasing returns to the Vale on Sunday, April 10, when the Ystrad Taf Fechan Hunt hold their annual point-to-point races at Uplands Farm, Ystradowen.

There will be seven races with the first of them at 2pm and the principal race of the day will be The John Lovell Memorial Mens Open Race at 3.45pm

Cardiff bookmaker John Lovell was responsibe for introducing computerised betting to British racecourses and was a great supporter of point-to-point racing in Wales.

The jockey to watch out for over this tricky undulating course is Bradley Gibbs who at the recent Glamorgan Hunt Steeplechases rode three winners.

Local riders Tom and Evan David are two other riders who rode winners at the previous meeting.

BRIAN LEE

CAR HIRE FROM £25 PER DAY
• Nissan Micra
• Ford Focus
• Ford Focus Estate
• Ford Fiesta
• Kombi Transporters
• 6 seater Volkswagen
• Volkswagen 9 Seater Minibuses

WICK car & van hire
OPEN 7 DAYS A WEEK
FULL DETAILS AVAILABLE ON OUR WEBSITE:
01656 660160
(ALL PRICES EXCLUDE VAT)

IF INJURY PREVENTED YOU FROM WORKING, HOW WOULD YOU PAY YOUR BILLS?
PROTECT YOUR INCOME TODAY
and get paid from the 1st day you're signed off work
CALL: 01446 356 103

COVER MONSTER
Accident & Sickness Insurance
CoverMonster is a trading name of Independent Financial Management Services (Europe) Ltd which is authorised by the Financial Conduct Authority

Glamorgan GEM Sport

YOUR DEFINITIVE SPORTS ROUND-UP

Send your match reports, news and other items of interest to: gemeditorial@tindlenews.co.uk

Last-minute drama gives Ath a much-needed win

Dan Howells outruns a Newbridge defender. PICTURES BY GLENNSPORTS.

Lewis Evans finds himself outnumbered.

SOMETIMES the result is all that matters in a game of rugby and Bridgend Athletic v Newbridge was such a game last Saturday at Newbridge Fields.

With both sides fighting for their continued involvement in the Championship next season, a win was a must for both sides.

It looked as though the spoils were heading back to Gwent as they led 13-5 with five minutes remaining and the Athletic playing with 14 men due to a sin bin for hooker Lee Murphy.

However, the Athletic pack rose to the occasion, with a series of forward drives resulting in Tom Penry-Ellis diving over from close range for a try converted by full back Lewis Evans.

From the restart they again went on the offensive and forced Newbridge to concede a penalty inside their 22. Evans was again successful putting the ball high over the upright for an astonishing turn around in fortunes and a 15-13 lead.

The drama was not over as Newbridge were awarded a long range penalty. With the final kick of the match their kicker had the distance, but was just wide of the upright to the relief of the Athletic team, coaches and supporters.

The game started with Newbridge looking to play an expansive game. The Athletic scrum with new look props Lewis Davies and Zach Evans alongside established hooker Nathan Holman were surprisingly giving the heavier Newbridge 8 a torrid time in the scrums.

With 15 minutes gone the Athletic were awarded a penalty five metres out from the Newbridge try line and in front of their posts. They trusted their pack to look for a pushover try. Newbridge collapsed a few scrums and the Athletic still went for the pushover.

However, with the prospects of a penalty try looming, Newbridge stole a strike against the head and were able to clear. Two minutes later the same scenario emerged.

This time No 8 Stuart Edbrook picked up and when halted a metre short of the line, flanker Ben Howe was on hand to pick up and force his was over. The conversion failed so the Athletic led 5-0.

Newbridge soon reduced the deficit to 5-3 with a penalty from outside half Kieron Meek. The Athletic pack, with locks Griff Davies and Tom Penry-Ellis carrying well, were playing well at forward.

Unfortunately, the back division looked laboured and were relying on trying to force their way through the centre and starving wings Dan Howells and Alex Fenton of possession. Half backs Jake Williams and Scott Govan put in the effort but could have varied play a little better.

At this level it normally takes more subtly and guile than brute force to break down defences. Also a lack of composure and some poor decision making led to an unusual string of errors which may be attributed with the occasion getting to some players.

The defence could not be faulted as centres Shaun Wilcox and Ryan Owen along with the Athletic back row of Ben Howe, Stuart Edbrook and captain Sean Williams tackled well to keep Newbridge out.

In the last minute of the half the Athletic were awarded a penalty from a lineout inside their own 22. A poor decision to kick away the advantage saw Newbridge run back at the Athletic and following a series of moves along their backline, centre Luke Morgan ran a good angle to cross near the posts. Meek converted to put Newbridge 10-5 ahead at half-time.

Within two minutes of the restart Newbridge extended their lead to 13-5. A high kick into the Athletic 22 saw poor Athletic discipline infringe the kicker, resulting in a completely unnecessary penalty.

Further Athletic indiscipline saw the Athletic penalised for backchat and then replacement hooker Lee Murphy yellow carded for another off the ball incident with just 12 minutes to go.

This seemed to spur the Athletic into life and they upped their energy levels, and the pack, with driving mauls and excellent scrummaging, kept Newbridge pinned inside their own 22.

Replacements scrum half Aled Thomas and prop Sam Matthews and lock Jonathon Stoker played a part in this revival leading to the comeback that could well see Championship rugby next season for the Athletic.

The Athletic are now in ninth place but have played more games than all the teams below them. They are 13 points ahead of Glynneath who currently occupy the second relegation spot along with seemingly doomed Llanharan.

The Athletic play Glynneath away in their last fixture of the season on April 30; prior to that they have two very difficult fixtures away to fourth placed Bargoed and home to resurgent third placed Pontypool at the Brewery Field on the April 16.

Coach John Apsee praised the endeavour of the team, but recognised that they need to play at the tempo of the final 15 minutes for longer in a game.

He was also aware that some decision making and lack of discipline could have cost his side on the day.

The club would like to thank Mr Simon Apsee of J.H.Apsee 7 Sons Removal Specialists for his continued support in sponsoring the Newbridge fixture. **AB**

Bridgend Bridge Club results

THE results for recent events are:

Wednesday, March 30 - First John Beard and Liam Sheridan, second David Crompton and David Bowen, third John Henson and Glyn Williams. Winners on handicap John Beard and Liam Sheridan.

Thursday, March 31 - First Stuart Davies and Dylis Bowser, second Steve Burgoyne and Gareth Jenkins, third Wendy Bailey and Dennis Smith. Winners on handicap Stuart Davies and Dylis Bowser

Friday, April 1 - First Liam Sheridan and Irene Thomas, second Andy Robertshaw and Bill Turner, third Debbie and Simon Richards. Winners on handicap Liam Sheridan and Irene Thomas

Regular events take place on Wednesday and Friday evenings at Nolton Church Hall - play is scheduled to commence at 7pm so it helps if players arrve 10 minutes early.

On Thursday afternoons also at Nolton Church Hall at 2pm, there is a gentle duplicate session; master points are awarded but it remains a relaxed occasion where players enjoy their bridge.

DN

UNBEATEN RUN CONTINUES FOR 'WORKMANLIKE' PENYBONT FC

IT'S now 15 competitive games without defeat for Penybont under-18s after they ran out as worthy winners against a Porthcawl side that showed good resilience despite being on the back foot for most of the game.

After a comfortable start, Penybont opened the scoring in the seventh minute through an own goal. Penybont right back Ben Symons caused the Porthcawl defence all sorts of trouble after crossing a dangerous ball into the box which was then turned in by a Porthcawl defender.

Nine minutes later, Penybont doubled their lead through a well-worked goal. Evan Denscombe played a ball from the halfway line to Robert Symons, who then set up Connor James to fire home his first of the match.

Penybont now threatened to run away with the lead after quickly scoring a third. Oliver Waagenes played a diligent ball to Robert Symons, whose shot on goal was turned in by a ruthless Connor James who didn't leave it to chance.

But credit to Porthcawl they immediately responded by scoring a goal which gave them a glimmer of hope of getting back in the game. Porthcawl's Todd Murray punished a Penybont defensive error by scoring from the edge of the box.

Penybont's first of two second half goals came courtesy of a stunning Oliver Waagenes free kick that left the Porthcawl goalkeeper rooted to the spot.

Penybont conceded one of the best own goals you will see after Ben Davies fired into his own net after a mix-up with goalkeeper Calum Williams.

Penybont then secured a workmanlike 5-2 win in the 82nd minute after a lofted corner by Arran Williams was eventually turned in on the third attempt by Jac Lewis for his 18th goal of the season.

Overall, Penybont got the job done without having to go through the gears.

It is clear to see that Penybont are playing with real confidence at the moment due to their monumental unbeaten run which will stand them in good stead for their crucial cup semi-final away to Sully Sports this weekend.

TOM PROSSER

News from Pyle and Kenfig Golf Club

Mike Sullivan and Derek Edwards with their trophy.

SPRING heralds the beginning of yet another season of competitions at Pyle and Kenfig Golf Club.

However, the winter competitions ended with the final of the Cocks of the North being played between Mike Sullivan and Derek Edwards against Chris John partnered by Ian Booth.

Both pairs had battled through some very damp Sunday mornings for the last six months to reach the final.

Chris, the club captain, sacrificed the last few days of a Portuguese holiday to turn out for the final - sadly his dedication to the cause was to no avail and Mike and Derek emerged as deserved champions.

The Sunday afternoon golfers, otherwise known as the Penguins, crowned the Emperors' team as champions.

The first summer competition, the Pavilion Cup, was played in testing conditions and from a field of 136 players Gary Diplock emerged victorious, scoring 40 points; David Phillips was runner-up with 39 points.

The veteran section have also started their cup competitions and Mike Rennie won the R.D.Thomas Cup with a score of 36 points.

Over the winter the club undertook a major improvement to the irrigation system in readiness for hosting qualifying for the Amateur Championship in June, and several tees have been rebuilt and improved

The championship course continues to recruit new members with various packages available - for more information please contact our club manager Simon Hopkin on 01656 783093.

IB

1996 2016 Cottrell Park Celebrating Twenty Years
19th Hole 4 Ball Offer! + Four FREE Pints in the Clubhouse afterwards!
Terms & conditions apply
From £65
01446 781781
WWW.COTTRELLPARK.COM
ST. NICHOLAS, CARDIFF, VALE OF GLAMORGAN CF5 6SJ
Winner of The Welsh Golf Club of the Year Award 2015
SUMMER GREENS • SUMMER TEES • SUMMER FAIRWAYS